DR. L. C. POLK, Dentist
Announces the removal of his Dental Offices to the new State National Office Building. Entrance office 602, 6th Floor, Phone 1887.

Corsicana Semi-Weekly Light.

DR. O. L. SMITH
DENTIST
Over Corsicana National Bank
Residence 869
Phones: Office 70

VOL. XLI. TWELVE PAGES THE CORSICANA SEMI-WEEKLY LIGHT, CORSICANA, TEXAS, FRIDAY, MARCH 19, 1926. TWELVE PAGES NO. 34.

JUDGE HAMILTON ORDERS TRAVIS GRAND JURY PROBE ALLEGED BRIBERY CHARGES

By Associated Press.

Austin, Texas, March 18.—Arising from his sick bed, Judge Hamilton today instructed the Travis county grand jury to investigate thoroughly the charges of bribery which George Boring, a grand juror, and Harris Bell, city recorder, have made against each other.

He urges the jury to return indictments if it found the evidence calculated to sustain or warrant a conviction.

Waco, Texas, March 18.—Former Governor Neff, when informed today that it was reported that the engagement between his daughter, Miss Maude Neff, and Harry Bell, corporation judge at Austin, had been broken off, declined to make any comment.

Eyes Tested
free at Fred Mitchell Jewelry Store, 214 South Beaton street.

DENTON VISITED BY FIRE THURS. THAT DID HEAVY DAMAGE

CLOTHING STORE HEAVIEST LOSER IN BLAZE STARTING TAILOR SHOP

By Associated Press.

Denton, Texas, March 18.—Fire starting upstairs in a tailor shop here today burned into adjoining buildings and resulted in the loss of between $60,000 and $70,000.

The Grand Leader clothing store was the greatest loser.

FORMER SENATOR IS FRANK IN DESIRE TO SEE LAW REPEALED

MAKES STATEMENT WHILE ON BUSINESS VISIT TO SAN ANTONIO

By Associated Press.

San Antonio, Tex., March 18.—The repeal of the eighteenth amendment and everything pertaining to it except the local option feature is the proper method of solving the present prohibition question, former senator Joseph W. Bailey declared here today.

This is the only way whereby the prohibition debacle, which allows important people to violate the law and punishes the poor man, can be abolished, he said.

Bailey's statement was made to a party of friends on his arrival here for a conference with several attorneys.

By Associated Press.

Washington, March 18.—Consideration of bills for the modification of the prohibition law was postponed today until tomorrow by the senate judiciary subcommmittee.

Chairman Means said he expected the committee to reach a decision at that time as to whether it will recommend public hearings on the measures.

LOCAL ODD FELLOWS AND REBEKAHS BACK FROM AUSTIN MEET

The local I. O. O. F. members, Rebekahs and I. O. O. F. Home students and officials have returned from Austin where they attended the sessions of the Grand Lodge of Texas during the first of the week. Among those who returned Thursday morning were Bank Sutherland, E. A. Johnson, M. J. McMullan and W. T. Parker. The officials of the I. O. O. F. Home and the members of the band, orchestra and glee club returned Wednesday.

The sessions of the Grand Lodge were held in the Legislature Hall and the Rebekahs held their meetings in the Senate Hall of the Capitol. There were approximately 5,000 present and those who attended the meetings stated that it was harmonious and the best that they had ever attended.

The Grand Lodge will meet in Waco in 1927.

Jess Vickery of Dawson was a business visitor here Wednesday morning.

REPRESENTATIONS RECEIVED FROM UNITED STATES REGARD DEATH AMERICAN IN MEXICO

By Associated Press.

Mexico City, March 18.—The Mexican government has received representations from the American embassy requesting the punishment of the bandits who Sunday killed Rex McIlpone, an American, and wounded another American, E. H. Heidenkamp, in the vicinity of Mazatlan.

By Associated Press.

Mexico City, March 18.—Rex McIlpone, an American, was killed, and E. H. Heidenkamp, another American, seriously wounded by bandits in the town of Ixtlan, near Mazatlan, last Sunday. This information came to the American embassy here Wednesday in a dispatch from William P. Blocker, the American consul at Mazatlan.

The embassy immediately sent a note to the Mexican foreign office requesting the government to take steps for the apprehension and punishment of the bandits.

Consul Blocker also has officially notified the governor of the state of Nayarit of the attack upon the Americans and requested that troops be sent in pursuit of the attacking party.

The message of the consul to the embassy was brief and garbled in transmission and the embassy, therefore is ignorant of all the details of the affair. It has requested Consul Blocker to make a report by mail. Meanwhile the Mexican government is making an investigation.

McIlpone and Heidenkamp were employed by the Utah Construction Company.

SPECIAL CONFERENCE WILL CONSIDER RESERVATIONS BY AMERICA GENEVA REPORT SAYS

By Associated Press.

Geneva, March 18.—The convocation of a special conference of World Court members to discuss the reservations to the American adherence was issued by the League of Nations officials today, it was stated by Sir Austen Chamberlain, British foreign secretary.

The aim of the conference, which presumably would be held a week prior to the September League assembly is to endeavor to secure a common answer to the American government from all the signatories of the court protocol.

The British foreign secretary at this morning's session of the League Council initiated a motion, which was unanimously adopted, placing the matter of the American reservations on the council's agenda for this afternoon's meeting.

It is expected that if the conference materializes the United States will be invited to send a representative so that the delegates of other court members may benefit from his explanations of the American conditions.

Infant Dies Early Thursday at Pursley

The infant daughter of H. C. Jackson of the Pursley community died at an early hour Thursday morning and the remains will be interred in the Pursley community sometime today.

WOUNDED TROOPERS MASSACRED ON FIELD SURVIVORS CLAIMED

FRENCH RELIEF COLUMN ATTACKED DRUSE TRIBESMEN WITH SUCCESS

By Associated Press.

Beirut, Syria, March 18.—A detachment of French and Sinegalese troops, marching from Karabkale and Rachava, was ambushed today by the Druse tribesmen and most of its members killed.

Only a few escaped and they reported that the Druses had massacred the wounded on the field.

A French relief column later attacked the Druse band, inflicting heavy losses.

The French estimated their losses in the ambush at about fifty.

"Corsicana Has It."

FATHER PRESIDENT MAY PASS AWAY ANY MINUTE, DOCTOR SAYS

PRESIDENT EXPECTED TO REACH HIS BEDSIDE BEFORE FRIDAY MORNING

By Associated Press.

Plymouth, Vt., March 18.—Colonel John Coolidge has from twenty-four to forty-eight hours to live, his physician, Doctor Albert Cram, said today.

The aged father of President Coolidge has suffered two serious heart attacks since yesterday.

Early today a severe attack occurred ,the Colonel's pulse reaching at beat of 140.

Doctor Cram was called and soon thereafter the President was informed by telephone of his father's condtiion.

The physician said that after talking with the White House that the President expected to arrive here before tomorrow morning.

The doctor said his patient might lose his slight hold on life at any moment.

By Associated Press.

Washington, March 18.—President Coolidge, accompanied by Mrs. Coolidge, Attorney General Sargent and Doctor James Coupal, the White House physician, will leave here this afternoon to go to the bedside of his father at Plymouth.

He will arrive at the Vermont town tomorrow morning.

FARMERS SAY CORN MUST BE REPLANTED ACCOUNT COLD RAINS

Special to the Sun.

Kerens, Texas, March 18.—According to statements of farmers of the community, much of the corn that was planted before the recent rains and cold will have to be replanted. Garden vegetables were also damaged.

Department Store Leases More Space

The K. Wolens Department Store has leased the vacant building adjoining their store which was formerly occupied by the J. C. Penny Co. and will make announcement of the disposition of same at a later date.

Read the Sun—get all the news.

TEXAS POPULATION PLACED AT NEARLY FIVE AND QUARTER MILLION BY FEDERAL BUREAU

By Associated Press.

Washington, March 18.—The population of contiuental United States will be 117,135,817 next July 1st, the Census Bureau estimated today, the figures being an increase of 11,426,196 since the last federal enumeration of 1920.

The bureau placed the increase in Texas at 650,000 for the period.

The estimated population for the state would be 5,212,156 by July 1st.

Texas still maintains her position as the fifth state in population, the other four leading states having shown substantial increases in the last year.

The four states ahead of Texas are New York, Illinois, Pennsylvania and Ohio.

RESCUE MINERS AFTER BEING IN MINE 36 HOURS

By Associated Press.

Wallace, Idaho ,March 18.—Clarence McMurray and Dan Knuppenberg, miners, trapped in the 1800 foot level of the Morning mine for more than thirty-six hours, were rescued today.

They were trapped by a cave-in Tuesday.

Read the Sun—get all the news.

I. D. McAfee
says to take your broken watches to Fred Mitchell Jewelry Store to be repaired, 214 South Beaton.

Ever Feel Like "It's No Use?"

Feel, discouraged, down-hearted, blue, almost desperate?

CHEERIO! We've seen a lot of that and we have been able to "show the way" in many instances.

One of the features of our service is our deep interest in the welfare of our patrons. We are always WILLING to help and usually we can find a way.

It will do you good to talk it over with us.

Since 1887

Corsicana National Bank
Capital and Surplus Half Million
Corsicana, Texas

We Solicit and Will Appreciate Your Business, No Matter How Small or How Large it Might Be.

Service Is One of Our Assets

Capital and Surplus $850,000.00
Stockholders' Liability $500,000.00

Officers

J. N. EDENS ..... President
CHAS. H. MILLS ..... Vice President
A. M. MILLIGAN ..... Vice President
MRS. KATE H. WHITESELLE ..... Vice President
R. L. HAMILTON ..... Cashier
ISAAC LEVY ..... Assistant Cashier
JAMES N. GARITTY ..... Assistant Cashier
F. T. LINDSEY ..... Assistant Cashier

Directors

J. N. EDENS, CHAS. H. MILLS, A. M. MILLIGAN, R. L. HAMILTON, W. M. TATUM, J. D. CUNNINGHAM, J. L. WHITESELLE, JAMES N. GARITTY, MRS. KATE H. WHITESELLE

The First National Bank
of Corsicana
The Oldest and Strongest Bank in the County.

Buy An Extra Pair of Pants

New Spring trousers in pretty grey and tan patterns of excellent quality fabrics. These are unusual values at $7.50

$4.95

Long Pants for the Boys

Boys' Longees in pretty shades of blue and grey cassimeres, also Palm Beaches of assorted colors. Sizes 5 to 17

$1.95 to $2.45

K. WOLENS
DEPARTMENT STORE
Corsicana's Dependable Store for 28 Years.

MEN'S NEW SPRING SUITS
AT REMARKABLE SAVINGS

New Plaids and Stripes
Made in young men's models of neat grey and tan patterns. These suits are the newest styles for Spring.

$17.50

Fine Worsted and Cassimere Suits
Men's and young men's fine quality worsted and cassimere Spring suits in an unusual selection of patterns. Blue diagonals and serges included.

$19.75

Beautiful Dresses for Girls from 7 to 14

These dresses are made of figured pongees and English Prints including the Mary Newton dresses. A good quality of Gingham. All are nicely trimmed with hand-embroidery and organdy collars and cuffs. Values to $3.00—Special

$1.98

Corsicana Semi-Weekly Light

Published Tuesdays and Fridays.

ASSOCIATED PRESS SERVICE

Mrs. A. A. Wotrham, Lowry Martin
WORTHAM & MARTIN
Owners and Publishers of the Daily Sun and Semi-Weekly Light.

ASSOCIATE PUBLISHERS:
Lynne Wortham. Boyce Martin

Entered in the Corsicana Postoffice as second class matter.

Rates in Naverro County and United States, both for renewals and new subscribers: In advance, ance year, $1.00; six months 75c; three months 50 cents.

NOTICE.

To those who want their paper changed from one address to another, please give old address as well as new. It will cause less delay and we can give much better service to our subscribers.

FOURTEENTH ANNIVERSARY

Camp Fire Girls today, on the fourteenth anniversary of its founding, made public its Annual Report for the year 1925. According to the report, 158,521 members are now enrolled in Camp Fire with groups in every state of the Union. President Coolidge is Honorary President of the organization and Mrs. Oliver Harriman, President.

While carrying on an increasingly extensive outdoor and health program, Camp Fire's chief emphasis has been on its home activities, represented in the organization symbol, the crossed logs and flame. Nearly a million honors were won by its members for excellence in home craft and the special birthday celebration of the organization for 1925 consisted of each Camp Fire Girl undertaking the entire care of her home for one day, including marketing and cooking.

Self reliance has been the keynote of Camp Fire's program with the adolescent girl. In keeping with the principle all of the work of the national organization is financed by dues from Camp Fire members. These dues are earned by the girls themselves. No girl is eligible to membership who does not herself make the yearly fee of one dollar.

The Report states that during 1925, 160 courses were given for Camp Fire leaders in schools and colleges and independent lecture courses. These courses gave not only definite instruction in Camp Fire leadership, but general instruction in camp and recreational direction. The enrollment for the year was 4,619.

Camp Fire Girls' service to the communities in which they live has been strongly stressed. Participation in church, school and civic affairs has everywhere been an essential part of the Camp Fire program. Other activities of Camp Fire are represented in the seven crafts, Home, Health, Hand, Nature, Camp, Business, Patriotism.

Camp Fire, in observance of its fourteenth birthday is carrying out a "beautify-your-corner" celebration all over the country this week. Each Camp Fire Girl is to make one corner of her home as beautiful as possible. Some of the girls have gone so far as to furnish and decorate an entire room, earning the money neded for their expenditures and doing most of the work of carpentering, papering and painting themselves. This birthday project combines the home program of Camp Fire with its first law, which is "Seek Beauty."

The Camp Fire Girls' organization in Corsicana is very active and the membership is growing rapidly. Under capable leadership much has been accomplished for the betterment of the city and community. The Camp Fire Girls deserve the loyal support of every citizen of Corsicana.

SAINT PATRICK'S DAY.

May every Irish reader enjoy this day, and devote part of it to feeling proud of the Old Country.

Good women, noble statesmen, great poets, good fighters, true wit, earnest piety, undying patriotism—such are the fruits of Ireland. What more could be asked of any land? What more has any given?

When your children ask for facts concerning St. Patrick, say to them:

He was a good man, and great and lucky. Lucky because his name is associated with a country and a people that will make it live forever.

He was of French parentage and of Roman origin; spoke French until fifteen years old; wrote in Latin; preached to the Irish in their own tongue.

His father was of the upper class. His name Patrick, comes probably from the word "patricious," meaning simply a nobleman.

The Irish—then strangers to Christianity—stole him and made him a slave. His duty was to tend sheep and pigs on the wild bogs.

Can you see in your mind's eye the boy in that far-off misty century, fifteen hundred years ago, looking over the beautiful, wild Irish landscape—not a steeple in all Ireland—planning the salvation of the men who had made him a slave?

He escaped at last. Sailors rescued him. They were nearly starved, when the lad—always ardently religious—prayed for help. Instantly a drove of swine appeared, to be killed and eaten. That is mentioned as his first miracle—it must be proved, you know, that a man has performed actual miracles before he can be made a saint.

Of course, the scoffers say the swine appeared because the lad, during six years of slavery, had practised the art of calling swine to him. But even so, the sudden appearance of the swine in the hour of need seemed miraculous.

His whole life was devoted to religious work and the salvation of the Irish. In his own writings he tells us that he was not a learned man. His Latin is not of the smoothest in his "Confessio" or his "Letter to Coroticus," the two works of his which remain.

St. Patrick was eloquent, enthusiastic and modest. He converted all Ireland. Would you like to know how he began and how the shamrock became his favorite and the Irish national emblem?

When he landed at Wicklow the Irish people, always well satisfied with Irish things, felt that it would be a good idea to stone him to death for proposing to change their religion. They refused especially to understand his explanation of the "Trinity." They said there could be no Trinity.

St. Patrick thereupon picked a bit of shramock from the ground, counted over the three tiny leaves, and asked:

"Is it not as possible for the Father, Son and Holy Ghost, as for these three leaves to grow upon a single stock?"

That convinced the Irish, who can never resist a sound argument that is poetical, and they were converted rapidly.

OVER BILLION FOR RURAL ROADS.

Highway construction and maintenance in 1926 will equal and possibly exceed the progress made in any other year, according to estimates from the various states compiled by the Bureau of Public Roads of the United States Department of Agriculture. A total of $1,030,286,948 is available for the construction and maintenance of all rural roads.

Fifty-eight per cent or $598,590-948 is available to the State highway departments, of which $461,-515,400 is for construction and $137,075,548 for mahntenance. These funds will provide for the construction of 6,751 miles of asphalt, concrete and brick paving, 14,320 miles of sand and clay, gravel and macadam and 8,145 miles of improved earth road. The States also plan to maintain 234,582 miles of road.

The total expenditure by counties and local units for both maintenance and construction is estimated at $431,696,000, which is less than the similar estimate made one year ago by about $31,000,000. This reduction is more than offset however, by the increase of more than $58,000,000 in funds estimated as available to the State highway departments. For a number of years there has been a trend toward placing control of all important State roads in the hands of the State highway departments.

According to the report there will be a probable expenditure by the Texas state highway department of $28,000,000 with Federal aid funds available of $4,979,640.84, with a probable expenditure by various local authorities of $16,-000,000. So far Navarro county has no part in the vast road building program.

These cold snaps are causing the flower lovers no small amount of inconvenience. So long as Old Man Winter sees fit to hang on the fender plants must be covered every night to save them from the icy hand of Jack Frost.

Although there was some ice reported Sunday morning fruit was not damaged to any great extent according to those who have made a survey of the situation.

Today's Cross-Word Puzzle

AN OPEN SQUARE

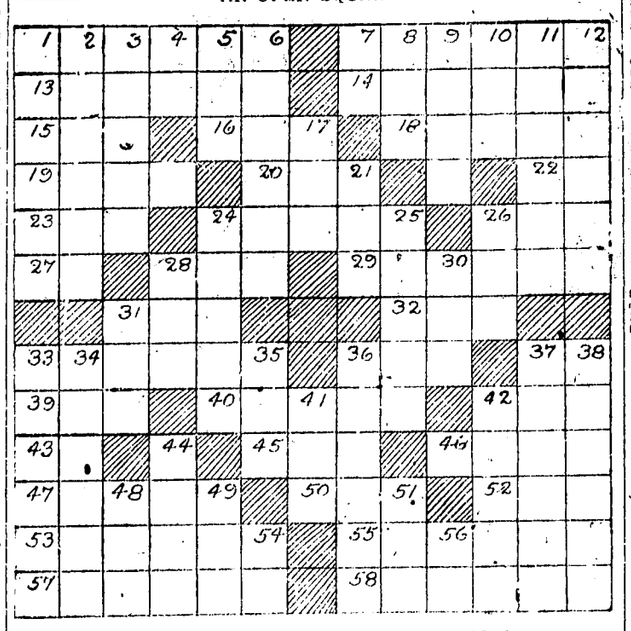

HORIZONTAL.

1—deficiency of blood
7—allow as a deduction
13—observe closely
14—rubber
15—unit of work
16—organ of hearing
18—more mature
19—heating chamber
20—small piece or chunk
22—short for father
23—conducted
24—overthrow by contrary evidence
26—lair of a wild animal
27—like
28—aeriform fluid
29—rotating armed tower
31—cause to move or past with friction
32—child's plaything
33—sentient being
36—seed capsule
37—receiving office (abbr.)
39—cut short
40—habitual drunkard
42—numerical unit
43—nearby
45—kind of fish
46—size of type
47—head-dress; coronet
50—fasten
52—excavate
53—short pastoral poems
55—artistically finished
57—decided; considered
58—one who deals or trades in

VERTICAL.

1—depressed spot
2—supplies with resolution
3—incited
4—short for mother
5—wrath
6—proverbs
7—note of the scale
8—mistake, sin
9—become surety for
10—venomous serpent
11—Indian wigwam
12—roving or wandering
17—plunder
21—nevertheless
24—collar turned down and falling over the shoulders
25—instruct; teach
26—arid
28—India-rubber
30—wand
31—mark with ridges
33—lessened in force
34—take note of
35—ship's diary
36—dot
37—narrate
38—catapult, used like a sling
41—strike gently
42—regulated by the tide
44—out of
48—fermented liquor
49—grow old
51—before (poet.)
54—North-western State (abbr.)
56—symbol for sodium

Herewith is solution to Saturday's puzzle:

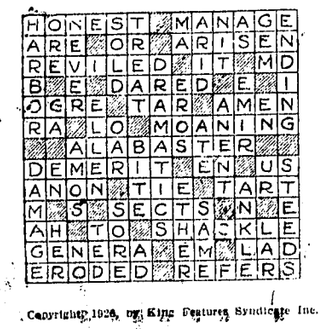

Copyright 1926, by King Features Syndicate Inc.

Farmers Want Column

Rates—One cent a word for each insertion. Count your words, send ad to this office, giving number of times you want it to run, together with check or money order to cover cost. No ad taken for less than 25 cents. Cash must accompany each ad.

LOST—Two automobile tires 30 by 3 1-2 and rims tied together. Lost on Orphans' Home road, Monday afternoon. Finder return to Crumley-Ellis and Company, and receive reward. J. C. Wright.

NOTICE—For special prices on Furniture, see Williams Furn. Co., 109-11 East Third Avenue, Corsicana, Texas.

TANCRED Johnson Single Comb White Leghorn Baby Chicks from hens with 200 and 200 egg record. 15c each from 25 to 500 larger quantities. Write for prices to Jno. T. Burross, Dawson, Texas.

FOR SALE—623 acre farm 2 miles south of Eureka, known as the J. J. Wilson farm. Address D. A. Newman, Waxahachie, Tex.

STRAYED—Bay mare mule 14 1-2 or 15 hands high, shod all around, wire cut on left hind foot. Finder notify W. T. Duyns, Barry. Phone.

LOST OR STRAYED—from my farm at Rice, Texas, one bay mare mule about 14 hands high, nine years old and weighs about 875 pounds. Had halter on when left. Any one knowing of this mule please phone L. M. Pullan at Rice, Texas. Phone No 8.

FOR SALE—Pure bred Ancona eggs, $1.25 per setting. Postpaid. R. C. McSween, Rt. 3 Kerens, Texas.

12 WEEKS OLD S. C. W. Leghorn pullets for sale. For particulars write or phone Geo. Weaver, Dawson Texas.

COTTON SEED COTTON SEED
First year Bryant's Mebane Cotton Seed at only $1.50 per bushel. These seed were raised on our demonstration farm and are of fine quality.
The price is right so order early.
BOYNTON & CALKINS.

FOR SALE—10 tons of big boll early Anton cotton seed, first year from pedigreed seed, 99 per cent lint. Reference, Anton Cotton Seed Co., Venus, Texas. $1.50 per bushel. Apply on farm in Brown's Valley. John T. Slime.

SUDAN $5.00. Hegari $3.25. Red Top, Amber and Seeded Ribbon Cane $3.50; Big German Millet Feterita and Darso $4 25; Dwarf Yellow Maize, White and Red Kafir $3.00 per 100 pounds. Recleaned, pure tested seeds; freight paid to Texas towns. Texas Seed Co., Box 157, Amarillo, Texas.

ENGLISH White Leghorn hatching eggs $7.00 per 100. I have a flock of real quality. You get layers when you buy here. A. L. Carroll, Barry, Texas, Rt. 2.

FOR SALE—First year Kasch Cotton Seed. Tested 99 per cent pure by State Department. $1.50 per bushel at my barn. H. C. Couch, Kerens, Texas, P. O. Box 165.

TO TRADE—Good 8-room home close in on paved street with all conveniences, good neighbors, for a smaller house and more ground short distance out of city. Will give good trade for place that suits me. Address "H" care Daily Sun, giving all particulars.

EGGS, EGGS—S. C. W. Leghorn eggs, $1.50 per 15. $8.00 per hundred. See O. C. Goodwin, Corsicana, Rt. 1, near Zion's Rest School.

TO TRADE—Good five room home close in on paved street, with all conveniences, good neighbors, for a smaller house and more ground short distance out of city. Will give good trade for place that suits me. Address "H" care Daily Sun, giving all particulars.

FAIRFIELD WILL OFFER PRIZE FOR FIVE ACRES COTTON

Special to the Sun.

Fairfield, Texas, March 16.—Joining the state-wide efforts for staple cotton, and "more cotton on fewer acres" Fairfield Commercial Club has offered $100 cash prize for the best five acres of cotton in Freestone county, $50 for a second and $25 for third, in a plan that compares and parallels that of the Mexia Chamber of Commerce for Freestone and Limestone countties, and the statte contest of the Dallas News.

Five acres of unirrigated land, with cotton staple of one inch length, will be considered for the award. Entries must be before June 20. The contest closes December 10.

W. B. Fredericks, county agent, R. B. Middleton, W. A. Parker, and P. D. Browne, compose the committee in charge. The committee is urging all entrants in the Fairfield contest to also enter the Mexia contest, the Waco contest and the Dallas contest as well.

Stop That Itching

No matter how hopeless your case may seem, nor how long you have suffered from Eczema, Ringworm, Cracked Hands, Itch, Poison Oak, Old Sores and Sores on children, or any other skin disease, we will sell you a jar of Blue Star Remedy, on a guarantee. This is different from the ordinary skin treatment, it penetrates the skin, going direct to the seat of trouble and immediately relieves that terrible itching. Will not stain clothing and has a pleasant odor. For Sale by Collson Drug Co.

SWARMS OF GNATS WORRY RESIDENTS FREESTONE COUNTY

Special to the Sun.

Mexia, Texas, March 16.—Farmers in the Winkler community of Freestone county, along the Tehuacana creek, are seeking methods for control of great swarms of gnats which have virtually taken the lowlands.

Animals and humans find living among the gnats difficult and County Agent W. B. Fredericks is seeking methods of control. An organized fight will be made on the pests.

ST. PATRICK'S DAY GREETING CARDS for the Seventeenth of Ireland. City Book Store.

Announcements.

FOR COUNTY ATTORNEY.

The Corsicana Semi-Weekly Light is authorized to announce LeGrand J. Woods as a candidate for the office of County Attorney of Navarro County, subject to the action of the Democratic primaries.

The Corsicana Semi-Weekly Light is authorized to announce W. W. Harris as a candidate for the office of County Attorney for Navarro County, subject to the action of the Democratic primaries.

FOR TAX COLLECTOR.

The Corsicana Semi-Weekly Light is authorized to announce George W. Boyd as a candidate for the office of Tax Collector of Navarro County for a second term, subject to the action of the Democratic primaries.

FOR TAX ASSESSOR.

The Corsicana Semi-Weekly Light is authorized to announce Ralph Carroll as a candidate for the office of Tax Assessor of Navarro county, subject to the action of the Democratic primaries.

The Corsicana Semi-Weekly Light is authorized to announce A. M. Keathley as a candidate for the office of Tax Assessor of Navarro county subject to the action of the Democratic primaries.

The Semi-Weekly Light is authorized to announce Dock J. Martin as a candidate for the office of Tax Assessor of Navarro county subject to the action of the Democratic primaries.

The Semi-Weekly Light is authorized to announce Mose Wells as a candidate for the office of Tax Assessor of Navarro county, subject to the action of the Democratic primaries.

The Corsicana Semi-Weekly Light is authorized to announce W. H. Chewning as a candidate for the office of Tax Assessor of Navarro county, subject to the action of the Democratic primaries.

The Corsicana Semi-Weekly Light is authorized to announce W. H. Payne as candidate for the office of Tax Assessor of Navarro county subject to the action of the Democratic primaries.

FOR COUNTY JUDGE.

The Corsicana Semi-Weekly Light is authorized to announce Warren Hicks as a candidate for the office of County Judge of Navarro County for a second term, subject to the action of the Democratic primaries.

FOR COUNTY CLERK.

The Corsicana Semi-Weekly Light is authorized to announce Mrs. L. E. Hervey as a candidate for the office of county clerk of Navarro county, subject to the action of the Democratic primaries.

The Semi-Weekly Morning Light is authorized to announce the name of W. L. Merrell as a candidate for the office of County Clerk of Navarro county subject to the action of the Democratic primaries.

The Semi-Weekly Morning Light is authorized to announce the name of Frank R. Young as a candidate for the office of County Clerk of Navarro county subject to the action of the Democratic primaries.

The Semi-Weekly Light is authorized to announce the name of L. L. Powell as a candidate for County Clerk of Navarro county subject to the action of the Democratic primaries.

FOR SHERIFF.

The Corsicana Semi-Weekly Morning Light is authorized to announce John W. Stewart as a candidate for a second term as sheriff of Navarro county, subject to the action of the Democratic primaries.

The Corsicana Semi-Weekly Light is authorized to announce W. T. Wilson of Rice, as a candidate for the office of Sheriff of Navarro county subject to the action of the Democratic primaries.

FOR COUNTY SUPERINTENDENT.

Corsicana Semi-Weekly Light is authorized to announce D. D. Hanks as candidate for the office of County Superintendent of Navarro county subject to the action of the Democratic primaries.

The Semi-Weekly Light is authorized to announce J. M. McClung as a candidate for re-election to the office of County Superintendent of Navarro county, subject to the action of the Democratic primaries.

FOR COUNTY TREASURER.

The Semi-Weekly Light is authorized to announce T. J. (Jeff) Oliver as candidate for County Treasurer, subject to the action of the Democratic primaries.

The Corsicana Semi-Weekly Morning Light is authorized to announce the name of George B. Wallace as a candidate for the office of County Treasurer of Navarro county, subject to the action of the Democratic primaries.

The Semi-Weekly Light is authorized to announce A. G. Wrenn as a candidate for the office of County Treasurer of Navarro county subject to the action of the Democratic primaries.

The Corsicana Semi-Weekly Light is authorized to announce J. M. McFadden as a candidate for the office of County Treasurer, subject to the action of the Democratic primaries.

The Corsicana Semi-Weekly Light is authorized to announce Frank Mitchell as a candidate for the office of County Treasurer subject to the action of the Democratic primaries.

The Corsicana Semi-Weekly Light is authorized to announce the name of W. H. (Will) Smith as a candidate for the office of county treasurer of Navarro county subject to the action of the Democratic primaries.

COMMISSIONERS PRECINCT NO. 1.

The Corsicana Semi-Weekly Light is authorized to announce N. F. Garrett as a candidate to the office of Commissioner of Precinct No. 1 of Navarro county, subject to the action of the Democratic primaries.

The Semi-Weekly Light is authorized to announce Rod F. Kenner as a candidate to the office of Commissioner of Precinct No. 1 of Navarro county, subject to the action of the Democratic primaries.

The Semi-Weekly Light is authorized to announce Jack Mcgarity as a candidate for the office of Commissioner of Precinct No. 1 of Navarro County, subject to the action of the Democratic primaries.

JUSTICE OF THE PEACE, PRECINCT NO. 1, PLACE NO. 1.

The Corsicana Semi-Weekly Morning Light is authorized to announce Sam B. Jordan as a candidate for Justice of the Peace, Precinct No. 1, Place 1, subject to the action of the Democratic primaries.

JUSTICE PEACE PRECINCT NO. 1, PLACE NO. 2.

The Corsicana Semi-Weekly Light is authorized to annottnce the name of J. J. Sullivan as a candidate for the office of Justice of the Peace Precinct No. 1, Place No. 2, subject to the action of the Democratic primaries.

FOR COMMISSIONER PRECINCT NO. 2.

The Corsicana Semi-Weekly Morning Light is authorized to announce Ben F. Grimes as a candidate for re-election to the office of Commissioner of Precinct No. 2, subject to the action of the action of the Democratic primaries.

FOR COMMISSIONER PRECINCT NO. 3.

The Corsicana Semi-Weekly Light is authorized to announce Reuben Milligan as a candidate for re-election to the office of Commissioner of Precinct No. 3, subject to the action of the Democratic primaries.

FOR COUNTY COMMISSIONER Precinct No. 4.

The Corsicana Semi Weekly Light is authorized to announce D. T. Collins as a candidate for reelection to the office of County Commissioner of Precinct No. 4 of Navarro county, subject to the action of the Democratic primaries.

The Corsicana Semi-Weekly Light is authorized to announce W. A. Simms as a candidate for the office of Commissioner of Precinct No. 4 of Navarro County subject to the action of the Democratic primaries.

The Corsicana Semi-Weekly Light is authorized to announce the name of J. J. Howard as a candidate for re-election to the office of constable of Precinct No. 1, subject to the action of the Democratic primaries.

The Corsicana Semi-Weekly Light is authorized to announce Allan Calloway as a candidate for the office of constable of Precinct No. 1 of Navarro County subject to the action of the Democratic primaries.

FORMER RESIDENT OF NAVARRO COUNTY DIED IN SEATTLE

Mrs. W. G. Baker has received a telegram from her neice, Mrs. H. A. White, Seattle, Washington, telling of the death of Mrs. Birdie Todd, mother of Mrs. White. Mrs. Todd died Tuesday afternoon.

The deceased formerly lived in the Bazette and Powell communities and was well known in this county.

BODY TRAVELING SALESMAN SHIPPED TENNESSEE BURIAL

The body of R. J. Fulghum, aged 36 years, who died several days ago at the Navarro county hospital was shipped to Nashville, Tenn., Wednesday and will be interred at the old family home, Franklin, Tennessee.

The body was accompanied by the wife of the deceased, daughter, Miss Eleanor Fulghum, and brother, Charlie Fulghum, all of Franklin.

Brick Business House Being Built

Abe Hayman of Dallas, who owns business property in Corsicana, is having a one-story brick business house erected on North Tenth street, just in the rear of a building owned by Mr. Hayman at the corner of Tenth street and Fifth avenue. The building is 25x160 feet.

Professional Cards

MONEY TO LOAN
At 5 1-2 per cent on Rented Farms.
JOE SANDS
Corsicana, Texas

MRS E J JEFFERS
A Permanent Professional Corsetiere representing the Spirella Corset. Phone 55 for a fitting.

Dr. R. N. Holloway
Dentist
Hardy-Peck Building.
Phone 824. 121 1-2 W. 6th Ave.
Hours: 8 to 12; 1:30 to 6.

Dr. H. B. Love
DENTIST
118 1-2 North Beaton St.
Corsicana
Office Phone 820
Residence Phone 683-J

KNIGHTS OF THE KLU KLUX KLAN
Meet Every Tuesday Night
7:30 p. m., second floor
I. O. O. F. Building.
Visiting Klansmen Welcome

DR. M. SMOTHERMAN
Veterinarian
Office at Lee Drug Co. Corner 4th Avenue and 10th Street.
Phone 312. Nt. Phone 845-J
Corsicana, Texas

WOMACK BOILER AND WELDING WORKS
Richland, Texas, Phone 73.
Pipe Straightening, Plumbing, Etc. Call On Us.

DR. B. F. HOLTON
Obstetrics
Diseases of the Rectum and genato-urinary tract specialist.
113 1-2 E. 3rd Ave. phone 767

CIVIL ENGINEERS
Wm. W. McClendon
A. B. Purnell
Office 120 N. 11th
Corsicana, Texas.
Phones 2108-1717
Consultations, Designs, Appraisals, levees, drainage and general engineering practice

John R. Curington
Attorney-at-Law
Corsicana, — Texas

GO TO
Miller's Lunch Room
and get the best home cooked foods in the city.
Our special home-made chili and cream waffles will please you. Try a cup of Miller's unsurpassed coffee.
Plate Lunch from 11 A M. to 8 P. M. 35¢
Next to Simon Daniel on Beaton street
TABLES FOR LADIES

WILL TRADE

DODGE ROADSTER, brand new, late model, balloon tires, etc., for sale or trade. Will sell on easy terms or make good trade.

BRICK BUILDING in Streetman for sale or will trade for equity in farm or city residence property.

REO TOURING CAR, late model, excellent condition. Will sell on easy terms or will trade for equity in small farm, or house and lot in Corsicana.

C. J. KNOX
At Central State Bank
Corsicana, Texas.

English White Leghorn Baby Chicks

From trapnested bred-to-lay stock, that are mated to cockrels from high producing hens. These chicks have good breading, strong vitality, and are sure to pay. Chicks hatched every Tuesday. Can fill your order on the date you want them. Write for circular.

E. L. Watson
Phone Barry Route 2, Corsicana, Texas

How Is Your Stove ?

Are You Contemplating Buying a Stove?

Our stock of Wood Stoves is complete and our prices will interest you.

Tatum & Cunningham

Into Johnson Clothing Co's. Get Out Sunday—Even Rains!

It's the first day of Spring—the clarion call for sluggish blood to vanish into thin air—the crack of the pistol for men of affairs to rustle their feathers and bustle into this store and hit the highways with a robin on your radiator.

Never before in history have you had, thru the help of fascinating styles and solid values, the opportunity to feel good—look fine—and do both!

Get in now—and out Sunday——even if it rains cats and dogs!

New Spring Suits
New Spring Hats
New Spring Shirts
New Spring Neckwear

Johnson Clothing Company
Harrison Fendley, *Manager*
where Society Brand Clothes are sold

Haynes of Dallas was here

Browles of Dallas was here

Cole of Dallas was a visitor esday.

Henderson of Dallas was a ere today.

C. F. Caller was here Tuesday from Dallas.

W. O. Zahn was here from Dallas Tuesday.

R. V. Stout of Dallas was in the city today.

F. P. Marsh of Waco was a visitor here today.

Free! Free! Free!

Cullinary Kubbard

Kitchen Cabinet

If you have never owned a kitchen cabinet, you ve always wanted one. Here is your chance to t one for——NOTHING.

This beautiful snow white piece of furniture, th nickled zinc table, concealed dough board, ur bin, corn bread rack and cake preserver. It is e from sin and slothfgulness. Guaranteed to be nitary and serious. A pacifier of domestic brawls d infelicity. Will take the grouches and nags out any woman's kitchen, and make peace, piety and ppiness reign forever after it gets in.

It will not dance the Charleston or Jazz, but ll quietly, sedately preserve all foods entrusted to care.

All you have to do in trying to get this free surb article of furniture is to buy 3 rolls of toilet par for 25c.

Every time you buy 25c worth of anything, everything, you are entitled to contest for this tchen cabinet prize.

I have a large stock of fish hooks and frying ns I don't need and would be glad to trade them r beans, any variety of beans you may have on nd that you don't need. Please bring them in and t the fish hooks. I have the fish hooks, don't fail bring the beans.

I have a great many other doo-daddies and nguses that I don't want to carry in stock, and ll trade them for antique jokes and petrified ories. People who have become inoculated with e catalogue disease are requested to bring their tients to me and let me diagnose their cases. ese medical examinations are free, and I guaran to cure the patient or refund the work. I don't ly meet foreign and extranious competition but ll guarantee better prices and more satisfactory vice. DON'T forget the day of the month, or the ur of the day, that I am going to give CABINET ay—MARCH 27th, 1926, at 4 o'clock p. m.

Yours,

T. C. PERRY
216-218 North Tenth Street, Corsicana

AGAINST DAWSON

Playing a tight defensive game and taking advantage of the mis plays of the Dawsonites, coupled with timely hits, mixed with stolen bases and sacrifices, the Corsicana Tigers opened the season in Corsicana Tuesday afternoon when they blanked the Dawson high school baseball team 8-0. However, it was a costly victory, as Oscar Byrd, shortstop, slid into third base in the third inning and broke his left arm just above the wrist.

Fondren hurled the entire game for the visitors. B. Parrish started the game for the Tigers and was the winning pitcher. He hurled five innings and Lefty David hurled two inning. T. Varnell hurled the last couple of stanzas and fanned four men, allowing only one bingle and hitting one.

The attendance was small. The game was a slow affair.

Buster Shook and Lee Ballafant umpired the game.

PLAY BY PLAY.

First Inning.

Dawson—Hearn lined out to Wells. Bumpers grounded to Graves, who erred. Bumpers pilfered second and went to third on the out of Hellums, Wells to Green On an attempted steal of home on a ball that got away from Jackson, Bumpers was put out by Jackson. No runs, no hits, one error.

Corsicana—Muns fouled out to Holliday. Wells went out, Keeton to Bumpers. D. Green singled to right and was out. Hellums to Hearn on an attempted steal to second. No runs, one hit, no errors.

Second Inning.

Dawson—Holliday beat out an infield hit to Graves. Taylor was safe on a fielder's choice when an attempt was unsuccessful to get Holliday at second. On an attempted double-steal, Holliday was out, Jackson to Graves at third. Taylor went to third on a wild pitch. Keeton walked. Berry flied out to Middleton in right who doubled Keeton out to H. Green. No runs, one hit, no errors.

Corsicana — Jackson singled through the infield. Jackson pilfered second and third bases. H. Green fanned. Middleton whiffed. On an attempted sacrifice bunt, Graves was out, Fondren to Bumpers. No runs, one hit, no errors.

Third Inning.

Dawson—Lawrence flied out to Muns. Fondren was out, Graves to H. Green. Hearn was safe at first on error of Graves. Bumpers bunted and was out, Parrish to H. Green. No runs, no hits, one error.

Corsicana—Byrd walked. Byrd pilfered second. Parrish fouled out to Holliday. Muns walked. On a double steal, Byrd reached third and Muns made second. Byrd broke his arm and Pollard took his place. Wells walked, filling the bases. D. Green fanned. Jackson singled through the infield, scoring Pollard and Muns. H. Green fouled out to Holliday. Two runs, one hit, no errors.

Fourth Inning.

Dawson—Hellums singled to right. Hellums was out. Jackson to Wells on attempted steal. Holliday was out, Graves to H. Green. Taylor fanned. No runs, one hit, no errors.

Corsicana—Middleton rattled the boards of left field with a two-bagger. Graves flied out to Taylor. Pollard was safe at first on error of Hearn. Parrish grounded out, Keeton to Bumpers. Muns singled to left, scoring Middleton and Pollard. Muns stole second. Wells fanned. Two runs, two hits one error.

Fifth Inning.

Dawson—Keeton singled to right Keeton pilfered second. Berry fanned. Lawrence was out, Wells to H. Green. Fondren was out, Parrish to H. Green. No runs, one hit, no errors.

Corsicana—D. Green flied out to Berry. Jackson grounded out to Bumpers unassisted. H. Green whiffed. No runs, no hits, no errors.

Sixth Inning.

Dawson—David went into the box for Corsicana. Hearn popped out to David. Bumpers fanned. Hellums flied out to D. Green. No runs, no hits, no errors.

Corsicana — Middleton walked. Graves sacrificed, Fondren to Bumpers, Middleton going to second. Pollard fouled a sacrifice fly to Holliday and Middleton went to third when the base was not covered. David grounded out, Keeton to Bumpers. No runs, no hits, no errors.

Seventh Inning.

Dawson—Holliday fanned. Taylor popped out to Pollard. Keeton singled to center. Berry fanned. No runs, one hit, no errors.

Corsicana—Muns flied out to Berry. Wells singled to left. Wells pilfered second. D. Green singled, scoring Wells. Jackson grounded out, Holliday to Bumpers, Green going to third and scoring when Bumpers made bad throw in attempt to get him at third. H. Green grounded out, Holliday to Bumpers. Two runs, two hits, one error.

Eight Inning.

Dawson—T. Varnell went to the mound for the Tigers. Dawson was substituted for Lawrence. Dawson fanned. Fondren singled to right. Hearn grounded to Varnell who retired Fondren to Wells on second, Hearn being safe at first on fielder's choice. Bumpers fanned. No runs, one hit, no errors.

Corsicana — White substituted for Middleton in right field and connected with a two-bagger to left field. Graves fanned. Pollard was safe at first on error of Keeton and White went to third. Varnell stole third. Varnell was out in a chase between third and home when Muns did not bunt, Hellums to Holliday to Hellums to Holliday to Hellums. Muns walked. Wells was out, Keeton to Bumpers. Two runs, two hits, one error.

Ninth Inning.

Dawson—Hellums fanned. Holliday fanned. Taylor was safe on error of Varnell. Taylor went to second on passed ball of Miller who relieved Jackson in the eighth inning. Taylor was out, Miller to Graves on attempted steal to end the game.

The Box Score.

Dawson—	Ab	R	H	PO	A	E
Hearn, 2b	4	0	0	1	0	1
Bumpers, 1b	3	0	0	8	0	1
Hellums, c	4	0	1	7	3	0
Holliday, 3b	4	0	1	5	3	0
Taylor, lf	4	0	0	1	0	0
Keeton, ss	3	0	2	0	4	1
Berry, cf	3	0	0	2	0	0
Lawrence, rf	2	0	0	0	0	0
Dawson, rf	1	0	0	0	0	0
Fondren, p	3	0	1	0	2	0
Total	31	0	5	24	12	3

Corsicana—	AB	R	H	PO	A	E
Muns, cf	3	1	1	1	0	0
Wells, 2b	4	1	1	3	2	0
D. Green, lf	4	1	2	1	0	0
Jackson, c	4	0	2	6	2	0
Miller, c	0	0	0	4	0	0
H. Green, 1b	4	0	0	7	0	0
White, rf	1	1	1	0	0	0
Middleton, rf	2	1	1	1	1	0
Graves, 3b	2	0	0	2	2	2
Byrd, ss	0	1	0	0	0	0
Pollard, ss	2	2	0	1	0	0
Parrish, p	2	0	0	0	2	0
T. Varnell, p	1	0	0	1	0	0
Total	30	8	9	27	10	3

Score by innings—		R
Dawson	000 000 000	0
Corsicana	002 200 22x	8

Summary—Two base hits, Middleton, White; sacrifice hits, Graves, Pollard, Bumpers; double plays, Middleton-Green; innings pitched by Fonden 8, by Parish 5, by David 2, by T. Varnell 2; struck out by Fondren 6, by Parrish 2, by David 3, by Varnell 4; base on balls Fondren 5; wild pitch Parrish; passed ball, Miller; stolen bases, Bumpers, Keeton, Muns 2, Wells, Jackson 2, Pollard 2, Byrd 2, Varnell. Time of game 1:50; umpires Ballepum, Shook.

We have a splendid assortment of new Easter Greeting Cards. Come see them now and spend a Happy Hour at—

Blue Bonnet Tea & Art Shop
115 W. 5th Avenue

Corsicana Tigers to Play Kerens Team in Kerens Friday P.M.

The Corsicana Tiger baseball team will meet the Kerens Bobcats in Kerens Friday afternoon and the local team is confident that they will be able to down the Bobcats. However, the Tigers did not start training for the baseball season when the Bobcats did, as the Tigers eliminated the Kerens basketball team in the Class A competition in this county and then went to the finals in the State meet. Soon after the game in Kerens that made Corsicana Class A champion of the county, the Kerens boys turned their attention to the approaching season.

It was announced that a return game would be played between the Tigers and the Dawsonites Friday in Dawson. This was an error as the return game with Dawson will be played Friday week.

The boys emerged from their 8-0 victory over Dawson in good condition with the exception of Oscar Byrd, shortstop, who sustained a broken arm.

HEAVY QUAKE IS REGISTERED MANY MILES NEW YORK

By Associated Press.

New York, March 18.—The seismograph at Fordham University today recorded an earthquake that lasted nearly one and one-half hours.

It was estimated that the quake occurred 5500 miles away, but its direction could not be determined.

MAN STABBED TWO FATALLY ESCAPES; POSSES AFTER HIM

Meadow, Texas, March 18—Frank Howard, aged forty, is dead, and Bill Fisher, aged forty, is believed to be fatally wounded, and posses are searching the country for a man who stabbed both men late yesterday, and then, with his wife, fled from a rented house, leaving his furnishings intact.

The altercation was said to have been the outgrowth of a horse trade with Meadows in Terry county.

Mrs. R. J. Fulghum of Franklin, Tenn., was here Wednesday morning.

McCamant is Rejected.

Washington, March 18.—Without a record vote of debate, the senate rejected the nomination of Wallace McCamant of Oregon, a judge of the Ninth federal circuit.

H. Dayworth was here from Dallas Tuesday.

Farrell-Elliott D. G. Co.

Here Is Seasonable Merchandise At Irresistible Prices

Extra Values in Our Ready to Wear Dep't.

1 Special lot of Crepe Dresses in all the pretty new shades Special at—

$16.95

Rayon and Tub Silk Dresses

Special at—

$6.95

Spring Coats

Our entire stock of new Spring Coats at a great reduction. You can buy here an extra good Spring Coat at the same prices you have been asked for the cheaper kind.

Silk Hose Special

Allen-A and Hand-Knit Silk Hose in Champagne and Beige, a regular $2.50 value at

$1.49

Supply your needs while you have the opportunity to save!

Ladies' Shoes – Extra Special!

One lot of Misses' and Ladies' Shoes in tan only, a regular $5.00 value, special at—

$3.19

Children's Shoes – Extra Special

One lot of Children's Shoes, regular value $2.50, special at—

$1.49

Men's Suits

Men, your new Easter Suit is here in all the new Spring shades—some have two pairs of pants and are reasonably priced at—

$25.00 to $35.00

Draperies

Spring house cleaning very often demands new draperies. Our stock is very complete and at the lowest possible prices.

Ruffled Curtains

One special lot of ruffled curtains with valance and tie-backs, specially priced at

95c Pair

Curtain Goods

One big lot of curtain goods that sell regular at 35c and 40c Special at—

29c Yd.

New Spring Millinery

in a wonderful assortment of new Spring shapes and colors moderately priced at—

$3.95 and More

THE STATE NATIONAL BANK

–Solicits not only your account, but also the business and financial problems that go with it.

–Make us your confidante as well as your banker.

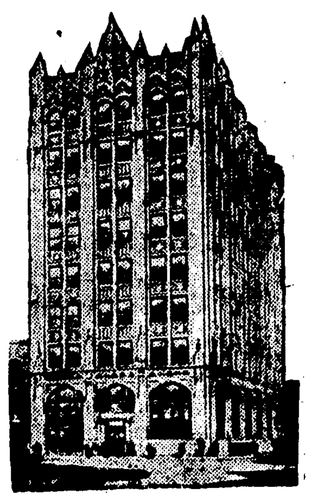

Courtesy — Efficiency — Service

"GRIZELLE"

"Fitting the Narrow Heel"

4009—Parchment Kid, Bois de Rose Kid trim. Extra short vamp, 14-8 box heel.

4011—Patent, Ivory Calf trim, Extra short vamp. 14-8 box heel.

The Big 4 Shoe Store Company Inc.

EST 1898

MARKET RATINGS

There was very little change in cotton futures today. May wheat advanced about three and one-half cents and July about two and one-quarter cents. There was very little change in corn and oats.

New York May cotton opened 18.65, high 18.74, low 18.62, close 18.66-68. Yesterday's close 18.66-67. July opened 18.17, high 18.26, low 18.15, close 18.19. Yesterday's close 18.20-21.

New Orleans May oats opened 17.97, high 18.03, low 17.94, close 17.99. Yesterday's close 17.96-97. July opened 17.57, high 17.64, low 17.54, close 17.59. Yesterday's close 17.56-57.

Liverpool May opened 9.39, closed 4.45. July opened 9.32, closed 9.37.

May wheat opened 1.63 7-8, closed 1.66 1-4. Yesterday's close 1.62 1-8. July opened 1.42 1-4, closed 1.43 5-8. Yesterday's close 1.41 3-8.

May corn opened 77 1-2, closed 5 3-4. Yesterday's close 77 1-4. July opened 80 7-8, closed 80 1-4. Yesterday's close 80 5-8.

May oats opened 40 1-8, closed 40 3-8. Yesterday's close 40. July opened 41 1-8, closed 41 1-4. Yesterday's close 40 7-8.

W. O. W. NOTICE.

All members of Navarro Camp No. 5 W. O. W. are urged to be present at a regular meeting to be held Friday night, March 19. Business of importance.

J. M. PUGH, C. C.
H. R. STEWART, Clerk.

Church Conference.

A pastors and deacon's conference of the Navarro County Baptist Association will be held Friday at the Eleventh Avenue Baptist church. The program will start at 10 o'clock and continue through the day.

J. B. Atkinson of Purdon was in Corsicana Thursday afternoon.

Advertising will make your business as interesting to others as it is to you.

Save The Chicks

The first three weeks is the danger period. Let us save them for you with Happy products. We have buttermilk starter feed, baby chick scratch feed, and a full line of Conkey's Remedies.

Thomas Cash Grocery

SECTION THIS WEEK

Special to the Sun.

Purdon, Texas, March 18.—Linnie Mae Kelly, daughter of T. N. Kelly was carried to Corsicana for an operation for appenditis.

Little Ida Ruth Tipton who was operated on some time ago is still confined to her bed in the sanitarium at Corsicana.

Mrs. George McGehee returned home from a Waco sanitarium Friday and well on th eroad to recovery from a serious operation.

Gilbert Clines and wife made a flying trip to Dawson Sunday.

A. H. French returned home Friday from a trip through West Texas.

Wilmer and Arlie Pillars of Corsicana were here Monday.

Jas. Woodard and wife and J. H. Harris of Corsicana were here Sunday as guests of Mrs. George McElwrath.

Mrs. Dump Whitehead is here from Sacul visiting her sister Mrs. Carrie Compton.

Dr. B. W. D. Hill was here Monday from Dawson.

L. L. Powell of Barry was here Tuesday.

Grover Hall of Dawson spent the day here.

E. Ray Vance visited his parents in Dawson Tuesday night.

Dr. A. D. Sanders of Corsicana was here Tuesday on a professional visit.

Mrs. Beuna Leggott is reported on th esick list this week.

Earl Darden has a baby quite sick with pneumonia.

Mrs. Sudie Anderson was here Tuesday from Pursley.

W. E. Butler of this place and C. J. Mahoney of Pursley left Sunday for Austin to attend the Grand Lodge of Odd Fellows.

Mrs. J. L. Balentine visited the Fat Stock Show in Fort Worth last week.

G. Y. Yates and W. L. Hall were here yesterday from Pursley.

Mrs D. M. Lawrence entertained the young folk last night with a dance.

R. F. Johnston is able to be out again after a two weeks sickness.

CORSICANA; SEE IT GROW DAY BY DAY

L. L. Loftis has a permit to build a four room house at 1204 West Sixteenth avenue, to cost $1,000.

Abe Heyman has been issued a permit to build a store building, 118 North Tenth street, to cost $2,800.

Mrs. E. C. Huckabee has a permit to make an addition to and repair a residence at 616 North Thirteenth street, the work to cost $600.

T. W. Bounds has a permit to repair a building, 114 West Fifth avenue, to cost $1,500.

R. O. Love has a permit to build a five room house, 1117 West Fifteenth avenue to cost $2,000, and one at 1109 West Sixteenth avenue to cost $1,600.

CAMPAIGN MANAGER FOR DAVIDSON GOES HOLD CONFERENCE

A. A. Allison, state campaign manager for Lynch Davidson, left for Houston today to confer with his chief concerning the campaign.

Mr. Davidson will make a swing around the circle within the next few days, visiting the various large cities in the State, in the interest of perfecting his campaign organization, Mr. Allison stated.

Election For County School Trustees

STATE OF TEXAS,
COUNTY OF NAVARRO.

To Whom It May Concern:

Notice is hereby given that there will be an election held on Saturday, 3rd day of April A. D. 1926 in each and every school district at the school house thereof in Commissioners' precincts one and two, and the polls in said district will be opened at 8 a. m. and closed at 6 p. m. on the said day for the purpose of electing one County Trustee for each of said Commissioners precincts one and two.

There shall also be held at the same time and place in all school districts, at school house thereof in Navarro county the election for the purpose of electing one school trustee at large for Navarro county.

Said election shall be held at the same time, at the same place, and by the election officers appointed by the district school board to hold the election of trustees in the common school districts.

Only qualified voters of common school districts are permitted to participate in the election. The County Judge will receive from any person names for the office of County School Trustees. These names must be in the County Judge's possession one week before said election. One week prior to said election the county election board will canvass the names and prepare ballots in accordance with the form of ballots described by the State Superintendent of Public Instruction.

Witness my hand and seal of office this the 16th day of March A. D. 1926.

WARREN HICKS,
County Judge Navarro County, Texas.

"Corsicana Has It."

in your present ice box for $245.00 and up.

With Cabinet complete for $285.00 up

On Display at

Dickson Electric Company

C. R. HALL, Dealer

FOR SALE OR TRADE

—4400 acres smooth agricultural land 100 per cent rich red loam soil suitable for cultivation. Located on R. R. in Gains County. Will cut in tracks to suit purchaser and sell or trade at $35.00 per acre.

Leon Clark
122 1-2 N. Beaton St.

A Dinner Ring

worth $125.00 for $65.00.—Fred Mitchell Jewelry Store.

THE BEST in KODAK FINISHING is what you get when you leave films at City Book Store.

District Court.

In the case styled the Navarro County Levee District Number 10 vs. Jim Ashton, et al, levee taxes, a verdict for the plaintiff was returned in the district court.

County Court.

A case styled Frank Mikalosch vs. Mabel Crowel, et vir., debt, was on trial in the county court Thursday afternoon.

Justice Court.

Judge Sam B. Jordan fined one for vagrancy Wednesday afternoon. Five civil suits were filed in Judge Jordan's court.

Real Estate Transfers.

Dr. J. H. Edgar, et ux, to Elmer McGee, Lot 3, Block 3, Edgar Addition, Richland. $10.00 and other considerations.

B. J. Derden, et ux, to D. W. Ray, part of Block 406, Corsicana. Consideration $7,075.00.

E. W. Bridges, et ux, to Charley Bee, Jr., part of Block 604, Edgehill Addition, Corsicana. Consideration $2,800.00.

E. M. Moore and R. J. Banks to J. L. Cox, 160 acres of the Wm. M. Love one-third League Survey and 32 1-2 acres of the Wm. M. Love One-Third League Survey. Consideration $8,573.87.

E. M. Moore and R. J. Banks to J. L. Cox, 100 acres of the John Beauchamp Survey; 50 acres of the John Beauchamp Survey; 25 acres of the John Beauchamp Survey. Consideration $5,268.75.

E. M. Moore and R. J. Banks to J. L. Cox, 40 acres of the R. K. Goodloe Two-Thirds League Survey; 20 acres of the R. K. Goodloe Two-Thirds League Survey; 50 acres o fthe R. K. Goodloe Two-Thirds League Survey. Consideration $4,636.50.

F. W. Norton and J. L. Chambliss et ux, to Robert Cooksey and Herbert Cooksey, part of Block 404, Corsicana. Consideration $375.00.

Mrs. Ben Jones to Mrs. John Zarafonetis, south one-third of Lot 2 and 3, Block 123, Park Addition, Oakwood cemetery, Corsicana, $5 and other considerations.

Mrs. Ben Jones to Mrs. Mariam C. Loughry, middle one-third of Lots 2 and 3, Block 123, Park Addition, Oakwood cemetery, Corsicana. $5.00 and other considerations.

Howell Brister, et ux to W. M. Gray, west one-half of Lot 2, Block 89, Kerens. Consideration $400.00.

Willie Lonsford Bragg, et vir, to Fred Upchurch, a part of Block 377, Corsicana. Consideration $500.00.

Marriage License.

Charles Jefferson and Selena Jefferson.

A Four Stone

diamond dinner ring, real low price.—Fred Mitchell Jewelry Store.

Read the Sun—Get all the news

H. S. Ellis Resting Well Stated Thursday

A report Thursday afternoon from the bedside of H. S. Ellis, who wandered away from home late Tuesday during a temporary loss of memory, and was not found until Wednesday morning, stated that he was resting exceedingly well today.

R. M. Allbright of Barry was here Thursday afternoon.

Home's Musical Bodies Re

The glee club, band, orc and members of the faculty I. O. O. F. Home returned night from Austin where th tended the I. O. O. F. Grand meeting. The children fro Home took an important p the program and were ac enthusiastic applause at eac formance.

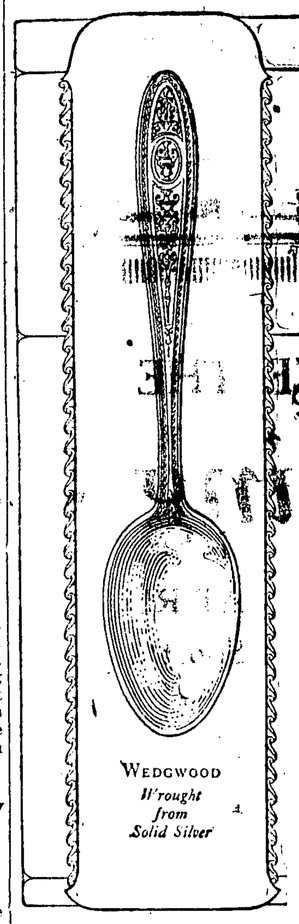

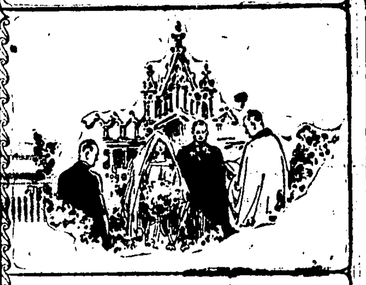

WEDGWOOD
Wrought from Solid Silver

The Full Flowering

Modern brides are favoring decoration in solid silver designs. Now comes the full flowering of that type—Wedgwood. Its lace work surfaces are dainty, delightful and individual beyond words. Every bride should see this advanced design.

R. L. REESE & SON
JEWELERS

PLAY BALL!

THE BASEBALL SEASON

will soon open with a bang, and the good old diamond will call to its borders the speedy wielder of the mean spitball, and the homerun hero will again win the frenzied applause of the grandstand.

Snappy uniforms make for pep and assurance. Let your team's uniforms express the sturdy qualities of your players.

ORDER NOW—Before the rush and be on the job when the "Ump" calls.

PLAY BALL!

CITY BOOK STORE

The Spalding Agent in Corsicana

D'ORLEANS STERLING SILVER FLATWARE

The Ideal Wedding Gift

In this table silver, named after D'Orleans—Towle designers with the understanding of true craftsmen have caught the best decorative ideas of the Regency Period, and expressed them in refined artistry for the modern table.

Before selecting gifts visit our store and see the many beautiful pieces we are showing.

RHOADS BROS., Jewelers

for Economical Transportation

CHEVROLET

Production Facts!

DETROIT, Mich., March 16.—A greater number of automobiles is being built this month by the Chevrolet Mitor Company than ever before was produced in a single month by any manufacturer of modern three-speed gear shift cars.

The schedule which constitutes a new monthly record for Chevrolet, calls for more than 57,500 passenger cars and trucks. According to W. S. Knudsen, president and general manager of the company, this total is more than 14,000 greater than the production during March of 1925.

To attain this record production, plant facilities were increased recently to a daily maximum of 2,525 motors, the day and night shifts now averaging 135 motors per hour.

The new high schedule for March follows a persistent, winter demand for Chevrolet cars which necessitated a record January production of more than 44,000 units, three times the production during January of 1925. In February Chevrolet production rose to 51,000 which was nearly twice the number of units built during the corresponding month of last year.

QUALITY AT LOW COST

Crumley, Ellis & Co.

SALES AND SERVICE
217 West 5th Avenue

USED CAR STORE
204-212 East 5th Avenue

CHICKEN CHATTER

By ELMA LAWSON

This weekly column is published by The Daily Sun and Semi-Weekly Light in co-operation with the Navarro County Poultry Association's campaign for "More and Better Poultry." Questions relating to poultry will be answered by competent authorities. Address all communications to Miss Lawson, care Demonstration Agent, care Corsicana Chamber of Commerce.

"Health Questions," conducted by such eminent men as Dr. Royal Copeland of New York, have apparently found a permanent and popular place in the columns of the daily press. People look to their newspaper not only for news but also for constructive information.

With the growing interest in profitable poultry culture in Navarro county, it was suggested at a recent meeting of the newly formed Navarro County Poultry Association that a weekly column of questions, answers and suggestions would be a definite help to the movement. This column is an effort to comply with this suggestion.

In answering questions which may be submitted to this column, there shall doubtless be cases in which I may not wish to trust my own judgment and training but will confer with local authorities, and there are several highly informed Navarro county poultrymen or authorities of A. & M. College or outstanding independent poultrymen of the state.

The writer is deeply desirous of making the column both worth while and at the same time interesting. It is hoped to make this more than a column of questions and answers by giving some attention to the men and women of the county who have had some unusal success with their flocks or who have solved some perplexing problem in the industry. Any practical thought which you believe will help the poultry movement in Navarro county will be welcomed by the editor.

Many sections of Texas are awaking to a keener interest in the commercial possibilities of poultry as never before and through the campaign to stress farm diversification more than passing emphasis has been placed on the value of the farm flock. It is hoped that Navarro county will catch the stride in poultry development and this column will be conducted with the hope of being a modest contribution to this much to be desired end.

Many thousands of dollars are lost annually in Texas because poultry owners do not understand how to prevent a disease or how to cure one after it has developed. It is far better and a great deal easier to keep the disease germs out of a flock than to wait until they are present to declare war upon them. Most of the disease germs and insects have "slept" during the winter and are now ready to "wake up."

Cleanliness and sanitation are the most vital factors to be considered in preventing disease. Provide clean, dry quarters for the flock as domestic fowls are subject to colds. A clean house, clean food and plenty of fresh water encourage healthy, industrious workers. Drinking and feeding vessels should be washed with soap and water and thoroughly scalded or treated with a 5 per cent solution of carbolic acid or some other disinfectant. The houses should be sprayed or painted with a 50 per cent creosote dip at least every two weeks. Always disinfect outside as well as inside. Thorough cleanliness will prevent 90 per cent of poultry diseases. Insects will not develop if their breeding places are continually destroyed and disinfected.

A recent call from a lady on Tenth avenue requested information as to how she could best care for a sick hen which she prized very highly. Due to exposure to cold drafts and dampness, the hen had contracted roup, one of the most contageous diseases with which a poultry man has to contend.

Roup is caused by bacteria that attacks the tissue surrounding the eye, the sacks beneath the eye, the nostrils and the eye. It's rapid spread is due to the fact that the thin, watery discharge from the nose and eyes of the fowls contaminates both the drinking water and feed. The nostrils become closed with mucus and the eyes swollen till eyesight is impaired.

Unless birds are valuable it is wise to kill those infected with roup. When treating birds, first wash eyes, mouth and norstrils with warm salt water or a boric acid solution, to remove all secretion. Submerge the heads of the fowls in a solution of potassium permanganate, using two teaspoons to a pint of water. Keep potassium permanganate disolved in the drinking water until trouble disappears. Be sure infected birds are well and strong again before placing with the rest of the flock.

ART GILLIAM AGAIN. This time its "SHE'S MY GAL" and "MEAN BLUES." The Whispering Pianist at his best. Columbia Shop. City Book Store.

Come Get One

of the watches that have been pawned and left real cheap.—Fred Mitchell Jewelry Store.

CEMETERY MEETING NAMES OFFICERS FOR HAMILTON ASS'N

Hamilton Cemetery Association met Sunday, March 7, 1926. Officers for the year were elected. J. A. Young was unanimously reelected as president. Ed Green and John Ingram were appointed to act with the president. W. E. Pugh was re-elected treasurer. Mrs. W. F. Love was elected secretary.

A number were appointed to solicit funds for the purpose of building or completing funds for building a fence, also for the upkeep of the cemetery. A suggestion to add more land to the cemetery, was discussed and agreed upon. Solicitors appointed were as follows: J. D. Story, Walter Beaman, Mrs. Dr. J. J. Hamilton, Eureka; S. D. Ramsey, Mrs. Green, Mrs. McCuiston, Mrs. Tom Little, Mrs. McKee, Mrs. L. E. Kelton, Mrs. Lawrence Lilton, Angus; Mrs. Annie Bennett, Pursley; Mrs. Ingram, Mrs. May Martin.

Improving the roads to the cemetery was discussed. It is a much needed improvement.

It was agreed that if everyone concerned would help it would be only a short time till our cemetery would be in a much better condition than it ever had been.

A motion to adjourn was moved and seconded. Those soliciting are requested when depositing to mail or send receipts to the secretary.

THE FINEST in CORRECT and MODISH STATIONERY can always be found in our stationery department. City Book Store.

PROMINENT EAST TEXAS EDUCATOR CORSICANA SUNDAY

The Hope Baptist church is to be favored by a visit of Professor Ben J. Albritton, president of Jacksonville Baptist College, Jacksonville, Texas. Prof. Albritton is a forceful speaker, and his message will be appreciated by all who come.

There will come along with him the college quartette who will give an interesting program in connection with the educator's address.

They will appear at the Hope Baptist church Sunday from 10 a. m to 11 a. m., and at the Eleventh Avenue Baptist Church from 11 to 12 a. m.

SPALDING BASEBALL GOODS arriving daily. SPALDING goods at SPALDING prices the year around at City Book Store.

FARMERS EMHOUSE COMMUNITY EXPECT HAVE REPLANT CORN

Special to the Sun.

Emhouse, Texas, March 18.—Many of our inhabitants had visions of another day of fun with snow balling, etc., when they awoke Sunday morning to find light flakes of snow falling. The snow, however, was mixed with sleet, which later in the morning changed to rain. In fact, we had almost every kind of weather in the calendar that day, from snow to sunshine.

Most of the farmers are lamenting the fact that they will be compelled to replant their corn, due to the prolonged cold and wet weather which has followed the planting.

J. I. Ferguson returned home Saturday from Abilene, where he has been building a new house for his son, Terrell. He was accompanied by his daughter and son-in-law, Mr. and Mrs. Jack Tolleson of Frisco, with whom he stopped for a few days on his way home.

Mrs. Loyd Savage of Frisco is visiting her sister, Mrs. Geo. Owen this week.

Mrs. A. C. Richards left Sunday for Austin, where she will attend the annual session of the Rebekah Assembly of Texas, which convened at that place. She will be in Austin until Thursday.

Mrs. Seth Story and two attractive little daughters, Frances and Theo, of Navarro were visiting her sister, Mrs. J. A. Boyd Tuesday. On her return home Mrs. Story was accompanied by her sister, Miss Florence Tilton, who will visit a few days there.

O. L. Elkins and L. M. Elkins of Corsicana were in Dallas Friday on business.

We are glad to report Ira Stokes much improved after several days severe illness.

Mrs. Rosa Hart and daughter, Mary Alice, spent last week-end with friends in Corsicana.

Miss Weaver was called home last week on account of the serious illness of her mother.

Mesdames C. L. Day, J. W. Sharpley, C. D. Owen and Miss Annie Laurie O'Neal went to Midlothian Tuesday to be present for the memorial service given at the high school in honor of Bevy Merrill, who was accidentally killed last Friday evening. The young man was a cousin of Mrs. Day and was a member of the sophomore class in the high school at Midlothian.

John Hatley has been quite ill with flu but is resting better at this writing.

Dee Chaney visited home folks Saturday and Sunday.

Mrs. W. T. Beard is able to be up this week.

J. T. O'Neal spent Saturday and Sunday with home folks.

Rev. A. W. Luper returned missionary to Portugal, was here Sunday and preached at the local Baptist church at both morning and evening service.

Rev. Nunn, former pastor of the M. P. church, was here Sunday and preached at that church. His many friends were glad to welcome him back to our little city.

Grandpa Miller of Athens is spending a few days with his daughter, Mrs. W. E. Bristow.

We Want More

watches to repair.—Fred Mitchell Jewelry Store.

WOMAN IS WANTED CHARGE OF FORGERY IN M'KINNEY, TEX.

The Navarro County Sheriff's office has received a notice from W. A. Kerby, sheriff, at McKinney, requesting the local officers to be on the lookout for a woman who is alleged to be passing forged checks. The description of the woman is given as "Age 35 or 40 years, very stout - build, medium complexion." It is pointed out in the notice that the woman usually has a check for $10.00 and will purchase three or four dollars worth of merchandise receiving balance in cash. She is said to have been at McKinney March 11.

The sheriff's department requests all merchants to be on the lookout for this woman.

I. D. McAfee

says the place to buy that watch is at Fred Mitchell Jewelry Store.

R. L. POLK AND CO. WILL PUBLISH NEW DIRECTORY OF CITY

J. R. O'Brien, representative of R. L. Polk and Company was in Corsicana Wednesday in connection with the work of securing data preparatory to the publishing of a new city directory. A crew of ten men are now at work here for the Polk Company.

With the publishing of this directory it will make the eighth city directory of Corsicana published by this company which is one of the best known directory publishers in the country.

Mr. O'Brien makes his headquarters at Dallas.

Have Your

glasses fitted at Fred Mitchell Jewelry Store.

"Corsicana Has It."

Friday and Saturday Specials

20 lbs. Good Spuds	90c
24-lb. sk. Pedigree Cream Meal	75c
48-lb. sk. American Beauty Flour	$2.45
16 lbs. pure Cane Sugar	$1.00
3 cans No. 2 Tomatoes	25c
3 cans No. 2 Hominy	25c
3 bottles Garrett Snuff	$1.00
2 cans No. 2 Sugar Corn	25c
5-lb. bkt. Peanut Butter	$1.10
Pinto Beans per lb.	7c
Great Northern Beans per lb.	8c
Navy Beans, per lb.	8c
Good firm Cabbage, per lb.	5c
Brown's 2 1-2 lb. Saltine Crackers	45c
Good fresh Dry Salt Bacon	20c
5 gallons Kerosene Oil	70c
Fresh country Eggs, dozen	25c
5-lb. bkt. Nolen's Treasure Hive Honey	90c
7 bars White Laundry Soap	25c

Collins Grocery Company

310 N. 10th Street

Phone 1618 Phone 1618

Quality Is Kept Up

And prices are kept down always at the Estes' Stores. Specials every day in the week.

Buy all you eat from

ESTES Self—Serving Grocery and Good Meats

100 S. 11th St. In Postoffice Block Corsicana, Texas

Free Delivery Orders Over $5.00

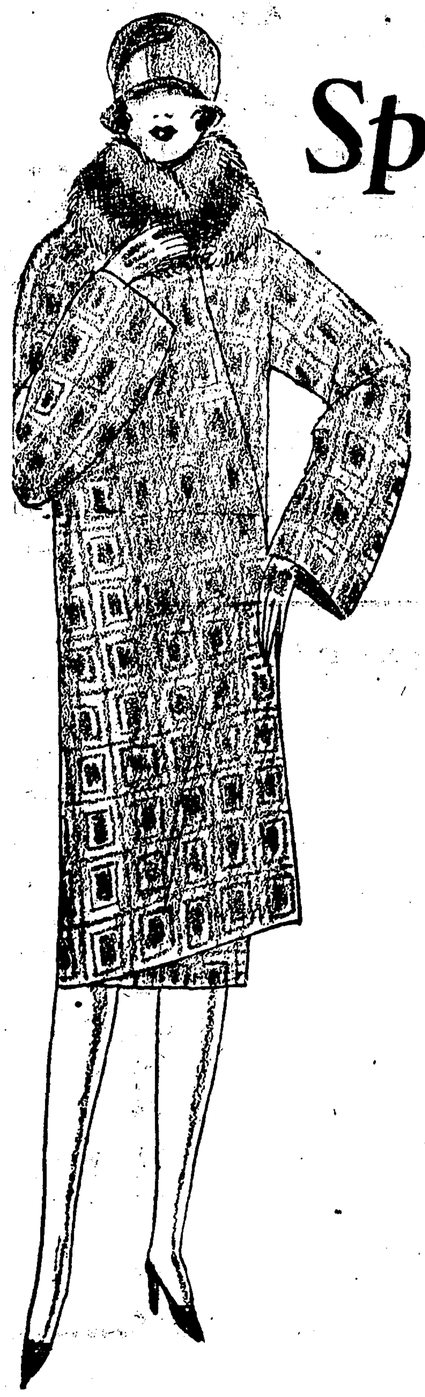

SEE THE WINDOW

Spring Coats

AT REDUCED PRICES

Sport and Dress Models

ONE SPECIAL LOT

Extra good values at the Regular price $29.50

PRICED NOW

For Quick Selling

AT

$24.95

These coats are tailored of Charmenes, Poirets, Tweeds, Cheviots, and Basket Weaves. Solid colors and combinations.

Every Coat This Season's Purchase

Ladies who could not or would not pay the higher price should by all means take advantage of this sale—You'll be surprised at the qualities and styles we are able to offer you at the popular price of $24.95.

GET YOUR EASTER COAT NOW!

MARKS BROTHERS

SPRING PLANTS

For flower boxes, hanging baskets and bedding plants.. Asparagus Plumosa, Aspaargus Sprengeri, Aloacasia, Achyranthus, Alternantheras, Acalphas, Ageratums, Antignon Leptopus — Queens Wreath — Coleus, Cape Jasmine, Confederate Jasmine, Coreopsis, Cannas, Dusty Miller, Hardy Larkspur, Shasta Daisies, English Ivey, Fuchsias, Ferns, Golden Glow — Double Rudbeckia — Geraniums, Sweet Scented Geraniums, Ivy Leafed Geraniums, Hardy Hollyhocks, Hibiscus, Heliotropes, Lantanas, Weeping Lantanas, Mesembriantum, Mint, Plumbagos, Petunias, Vinca Variegated Vinca Harrisoni, Verbena, Salvia, Wandering Jew. We also have a nice assortment of pot-grown roses.

With few exceptions all the plants above are 10c each or $1.00 per dozen. Our prices are unusually low as a result of the enlargement of our greenhouses.

We always have plenty of cut flowers and make special delivery by bicycle boy.

Phone 443.
West 1st Avenue at 15th St.
on the pavement.

LOWE FLORAL CO. FLORISTS

Street Car Tokens

can be exchanged at our store for drugs, cigars, drinks, etc. One token the same as 5 cents in value.

Williams Drug Company

Prompt Motorcycle Delivery Service
Phones 105—106
Member Texas Qualified Druggists' League

FREE MOTORCYCLE DELIVERY

BOSTONIANS
Shoes for Men

Big Reductions at

The Great Wonder Shoe Sale

$10 Brown Kid Shoes	$7.95
$10 Brown Kid Oxfords	$7.95
$10 Brown and Black Calf Oxfords	$7.95
$9 Brown and Black Calf Oxfords	$6.65

Weaver-Reese Shoe Store

Jack Weaver R. L. Reese

$16.50

How can the price be so low?

Why does the Exide Battery cost no more than ordinary batteries? Here is the answer: Exide was the pioneer automobile battery. High quality brought demand, and that meant big production and the economies of manufacture that go with it. Exide is the economical battery for you to buy, because the price is low and the length of service exceptionally long. The price displayed above is for a 13-plate Exide. There are Exide Batteries for every car, some costing more than $16.50 and some costing even less. At Exide dealers everywhere.

Corsicana Battery & Starter Co.
212 West Collin St. Phone 221

Will Tour Magic Valley in Auto

Messrs. F. P. McElwrath, C. L. Jester and J. E. Butler will leave Corsicana Thursday morning in the McElwrath car for a tour of the Rio Grande Valley and the Gulf Coast district. These three gentlemen will be joined at San Antonio by Messrs. C. R. Terry and A. G. Elliott, and the party will proceed to make a week's tour of the Rio Grande Valley and of the Gulf Coast section.

ENVOY HAINES TO ADDRESS MEETING AT PALACE SUNDAY

Envoy Patsy Haines who is conducting the revival meeting here under the auspices of the Salvation Army, announced today that he would address a mass meeting at the Palace Theatre Sunday afternoon at 2:30 o'clock. This meeting is for both men and women. He also announced that the Salvation Army's famous singing brigade from Dallas would be present and sing.

He announced as his subject, "Delivering Condemned Goods Under Religious Trademark."

Promiscous pardoning by governors will be discussed he said, and also added that it was a shame that some people with a political pull could, through politics, get a pardon while the underdog who had no political influence must serve his sentence.

Various instruments of torture used in prisons will be shown. Ensign Haines stated that he would use these to show the punishment meted out to those who violate the laws and would also show how easy it was to escape such punishment by simply obeying the law. He also stated that the meeting was not a scheme to raise money for any purpose, only the usual plate collection will be taken he said.

CANE SEED. COTTON SEED, FEED.

We have a shipment of extra fine Big Boll Rowden, Bennett and Kasch Cotton Seed. Also Sudan Seed, Kansas Black Amber and Red Top Cane—all new crop. We can supply your with Missouri Yellow Ear Corn.

Bulk Oats, Sacked Red Tex Oats, Head Maize and Choice Prairie Hay.

SMITH'S GIN.
A. G. Smith and Hood Cheney.

J. T. Allen of Dallas was here today.

DR. IRA LANDRITH WILL SPEAK SUNDAY EVENING CORSICANA

It is announced by the Corsicana Christian Endeavor Union that Rev. Ira Landrith, D. D., LL. D., of Chicago, Ill., the International Extension Secretary of the United Society of Christian Endeavor, will speak in Corsicana, Sunday night. The meeting will be held Sunday evening at 7:30 at the First Christian church.

Dr. Landrith is one of the foremost orators in the country and a known mater of the American platform. He was former president of Ward-Belmont College, and toured the United States in 1916 with the late Governor J. Frank Hanly as the prohibition candidate for vice president.

Dr. Landrith is touring the state under the auspices of various Christian Endeavor Unions and the Texas organization. He has been traveling nation-wide, speaking on the subject of law enforcement and world peace. The international slogan adopted by the Christian Endeavor Societies in their last World's Convention was "A Warless World," and the slogan "A Saloonless Nation by 1920" was first adopted by this society.

Dr. Landrith will also speak on the worldwide extension of the Christian Endeavor Society, which is now found in nearly every country on the globe and has over 80,000 societies and 4,000,000 members.

The Kansas City Gazette-Globe says of the speaker: "As a platform man, Dr. Landrith is unsurpassed. His style mingles the elusive plantation melody, quietly permeating as the moonlight and soft as the scent of magnolias, with the precipitous fire of a soul that instantly flames out against injustice, whether it be individual or national."

The local Christian Endeavor leaders are making active preparations to make this one of the largest rallies in the history of the work. Every society will be urged to attend en masse.

Every Citizen in Navarro County Should Join Heartily in the Home Prosperity and Community Campaign—Two Months of Good Work is Bound to Bring Results.

WHEN YOU GET A GOOD THIRST TREAT IT RIGHT

Coca-Cola never fails to delight taste and satisfy thirst—because it is pure and wholesome—because it is prepared and bottled with infinite care and skill.

Corsicana Coca-Cola Bottling Co.

HEAVY SHIPMENTS VEGETABLES BEING MADE FROM VALLEY

By Associated Press.

Laredo, Texas, March 16.—Winter vegetables are rolling out of the Laredo district at a heavy rate daily now both by freight and express. A report made by the International & Great Northern railway company shows that from November 4, 1925, to February 26, 1926, 685 carloads were moved and shipments were continuing heavy.

The report showed the following shipments of vegetables during the period covered in the report: Spinach, 374 carloads; green beans, 2 carloads; beets, 12 carloads; cabbage, 30 carloads; carrots, 75 carloads; lettuce, 5 carloads; mixed vegetables, 82 carloads; mustard greens, 27 carloads; onion sets, 15 carloads; romaine, 2 carloads; tomatoes, 48 carloads. In addition to the local vegetables, there was shipped from here 10 carloads of onions and three carloads of tomatoes imported from Mexico.

The movement of the Bermuda onion crop from the Laredo district by special trainloads is expected to begin within the next 15 or 20 days. Present indications are that from 1,500 to 2,000 carloads of onions will be handled out of Laredo.

After the first thousand carloads of onions have been shipped from the district, the shipments will be taken over by the committee appointed by onion growers at a recent meeting held in Laredo, and the pro-rating of daily shipments among the various growers will restrict the daily marketing to that number of carloads calculated to hold up prices and reap good returns for the growers.

The committee in each onion growing community represented in the Laredo conference will abide by this agreement, so there is no possibility of oversupplying the market and the consequent demoralization of prices, such as has been experienced in other years.

NAVARRO COUNTY IS SECOND CRUDE OIL PRODUCER IN STATE

Crude oil production in Navarro county continues to hold up to about 40,000 barrels daily, with shallow production of 3,000 barrels, according to close estimates of production given in the three deep fields and the old Corsicana shallow field.

Monthly gross production of oil in the county is safely estimated at 1,290,000 barrels.

Production from the Corsicana-Powell deep fields holds around 37,000 barrels a day, with Richland producing practically 2,000 and Currie 1,000 barrels. There is but slight variation in shallow production in the ancient shallow wells of Navarro county. This output holds around 90,000 barrels per month. Wortham fields and Mexia fields continue to hold around 15,000 barrels a day each, or a monthly gross production of 900,000 barrels.

E. P. Fountain of Dallas was a business visitor here Wednesday.

E. R. Killough of Hubbard was here Wednesday morning.

WORLD'S LARGEST CHAIN DEPARTMENT STORE ORGANIZATION

J.C.Penney Co. INC.

A NATION-WIDE INSTITUTION—

DEPARTMENT STORES

RELIABLE QUALITY GOODS ALWAYS AT LOWER PRICES

212 N. Beaton St. Corsicana, Texas.

WORK CLOTHES

Giving Popular Saving!

Our displays of work clothing particularly appeal to men because of two things: First, the high-grade workmanship and materials used, and, secondly, the fact that garment for garment and dollar for dollar, more for the money cannot be secured elsewhere. The values give popular savings. Hundreds of men are appreciative of our unusual offerings.

Buy "Pay-Day" Overalls

Union Made—Union Label!

$1.29

Keen workmen recognize this remarkable value. Of 2.20 Blue Denim.

Choice of Jumper or Overall with suspender or regular back. Extra full cut; double stitched seams all over. Two hip, two side, rule pockets and a watch pocket that holds watch securely.

Union Label on all "Pay-Day" Overalls

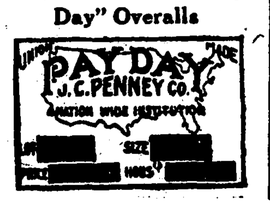

Coat Style Work Shirts

Our Famous "Compass" Make

This coat style "Compass" Shirt has attracted thousands upon thousands of workmen to J. C. Penney Company Stores.

The picture shows how full and long these shirts are made. Note the center pleat, interlined collar and cuffs, long sleeves. Two large pockets.

Cut from good grade blue and grey Bluebell chambray or khaki Service Cloth.

Your Full Money's Worth

98c

"Big-Mac" Work Shirts

Our Own Nationally-Known Brand

Our own "Big Mac" label stands for big value—

69c

Of plain blue or grey chambray; two large button pockets; large, roomy sleeves and body; square cut tails. All sizes, *including* Regular, Slim and Extra Sizes.

Big Buying Power makes the low price possible.

Work Shoe

Stout, Durable

The right shoe for heavy work or for camping or other outing wear. Will resist moisture; Army last; heavy leather sole and heel. Very low priced at—

$2.98

Outing or Work

Shoes for Men

Heavy, durable work shoes that will resist moisture; stout leather sole and heel. Great for work or play. An unusually good value at—

$1.69

Work Shirts

Low Priced

A feature value, low-priced as a result of large buying power.

Well-made, standard-size work shirts, of Indigo-Blue Chambray, full-length sleeves, one pocket and four-button front. Well-paid workmen make them in clean, sanitary shops.

49c

"Pay-Day"

Work Shirts

The Union Label is on every one of these big, roomy, well-made Shirts.

Coat or closed style, of fine and coarse yarns for extra strength; blue or grey continuous faced sleeves. All sizes.

79c

Men's Khaki Pants

Full Cut—Serviceable

For work, outing, the odd job, vacation—a pair or two or Khaki sure fill the bill. Well made of olive drab khaki drill—full cut, comfortable, serviceable. Our mass buying makes possible this low price—

$1.69

Play Suits

For Little Fellows

One-piece, long sleeves, ankle length, open front, drop seat, one breast pocket, one front pocket, combination sport collar.

Made of blue denim, khaki drill and khaki jean, blue and tan hickory stripe materials. Cut full made on our special large pattern. Sizes 1 to 7 years.

98c

Long Khaki Pants

For Youths—Good Value

Medium wt. drill. 5 pockets. Cuff bottoms. Belt loops.

$1.19 and $1.39

Men's Moleskin

Work Pants

Well made of 8-ounce heavy Moleskin, with two side, one watch, two button-flap hip pockets; cuff bottoms and belt loops. All sizes 30 to 46. Will stand the hardest sort of wear. Low priced, at—

$1.49

See this value in

Boys' "Pay-Day" Overalls

By taking advantage of present market conditions, we are enabled to re-price as follows:

3-6 years 89c

7-12 years $1.10

13-17 years $1.19

Union Made and always big values. At these low prices they are Super-Values. As strong, serviceable and well-made as our Men's "Pay-Day" Overalls.

Cut full, of heavy, durable, 2.20 denim; high back, two-seam legs, large front and back pockets.

LIST OF PRIZES ANNOUNCED FOR INTERSCHOLASTIC MEET TO BE HELD AT STATE HOME

Ernest Cox, director-general of the Navarro County University Interscholastic League, has announced the prizes provided for the winners in the county meet which will be held at the State Orphan's Home, Saturday, March 27.

The majority of the prizes have been provided for by the merchants and citizens of Corsicana and trophies have been provided for all events of the meet.

Instead of having the meet on two days, only one day, Saturday, will be used this year.

The contestants and officials will be given a free sack lunch at noon and at night. A nominal charge will be made for non-contestants. It is expected that the attendance will reach approximately 5,000.

Director-General Cox has spent much time during the last eight weeks visiting the schools of the entire county in the interest of the meet and he is sure that the largest meet in the history of the county will be held. He has been advised that Governor Miram A. Ferguson and her husband, James E. Ferguson, will attend the meet and visit the Home on that date. Roy Bedichek, director-general of the league, and Roy B. Henderson, athletic director of the State headquarters in Austin, will probably be present for this meet. This will be a distinct honor for Navarro county as there will be probably a hundred county meets in progress on that date and both the director-general and the athletic director intend to attend the Navarro county meet. The visit of the Fergusons will not have any political significance but merely a visit to the Home, it has been announced.

The following are the firms who have donated a silver loving cup each for the meet:

Reathis Billington, Boynton and Calkins, Brown's High School Pharmacy, Central State Bank, Central Texas Grocery Company, Corsicana Steam Laundry, Corsicana National Bank, Coulson Drug Store, Laura Crow, Sam Daiches, Daily Sun (Paul Moore), Drane and McKee, Herbert D. Fillers, J. J. Hendricks, Kerens; Jackson Brothers, Jarrell-Elliott, Kent-Middleton Refinery Company, Kerens Lions Club, Sadie Kirgan, Lee Drug Company, Erin Massey, Syble Manselle, Dr. J. E. McClung, Miles Furniture Company, Penland Drug Company, W. R. Pickering, John Pierce, Rhoads Brothers, Roderick Cleaning Company, A. G. Spaulding and Brother, State Home, State National Bank, Carroll Stover, Whiteselle Brick and Lumber Company, K. Wolens, Judd Yeager.

All of the cups, banners and medals will be on display at the Miles Furniture Company, corner of North Beaton street and East Third avenue next Monday, Director-General Cox announced Thursday.

Banners are offered to the winning schools in the four classes of All-Round County Championship of the Navarro County University Interscholastic League by the following firms:

Cunningham Brothers Hardware Company, C. A. Tripp Hardware Company, Royall Coffee Company, T. J. Walton Furniture Company.

Gold, silver and bronze medals to the winning contestants in the various athletic and literary events in the meet have been provided. The following persons and firms have provided a set of gold, silver and bronze madals:

G. B. Adair, Kerens; Frances Allen, O. F. Allen, A. A. Allison, American Legion, Beaton Hotel, Beaton Motor Company, N. L. Benson and Sons, Big Four Shoe Store, H. O. Blanding, Boy Scouts, E. L. Brinberry, Burgess and Caldwell, Ernest Butler, Callicutt and Upchurch, Cason Floral Company, Byron Cheney, W. H. Chewning, City Printing Company, City Tire and Bicycle Company, City Tire and Repair Company, Clowe Floral Company, J. L. Collins, Robert M. Cooksey, Corsicana Abstract Company, Corsicana Auto Supply Company, Corsicana Automobile Company, Corsicana Compress Company, Corsicana Laundry, Corsicana Lumber Company, Corsicana Mattress Company, Corsicana Oil and Refinery Company, Corsicana Starter and Battery Company, Ralph Costa, E. E. Cross, John Curington, Dr. R. C. Curtis, E. H. and A. Davis, Felix DeLafosse, G. G. Dickey, Dorsey Barber Shop, F. N. Drane, Drane Hardware Company, Ed. L. Dupuy, J. M. Dyer Dry Goods Company, Electric Studio, Jess Eubank, Mrs. May Fox, J. N. Garitty, Ballard W. George, Golden Brothers, Sol Gottlieb, Fannie Greenlee, Newell Griffin.

D. D. Hanks, Powell; Paul B. Harper, W. F. Harvard, G. G. Herrin, Mrs. L. E. Hervey, Warren Hicks, Mike Howard, Wayne R. Howell, John C. Hughes, Inabnit Drug Company, Harry Jack, Jr., Ed Jackson, Beauford H. Jester, Charles G. Jester, Johnson Clothing Company, Jolesch-Thomas Shoe Company, Dr. L. E. Kelton, Rod F. Kenner, G. C. Kent, Kerens Mutual Life Association, Labban Confectionary, Katy Lacy, C. R. Lawrence, A. W. Leverman and Sons, M. L. Levine, Liberty Shoe Shop, G. MacMillan, Marks Brothers, G. Gordon McBride, J. M. McClung, Donald McDonald, E. P. McElwrath, McPherson Drug Company, Jack Megarity, Rev. Paul J. Merrill, Millerman Brothers, Mitchell Cleaning Company, Morton-Robinson Printing Company, J. S. Murchison, Navarro Cotton Oil Company, Navarro County Abstract Company, Navarro Hotel, Neece Lumber Company, R. L. Newland, New Red Front Store, Tom C. Orr, O'Daniel Brothers and McIver, Parkes Studio, Billie Peck, Jr., J. C. Penny and Company, W. R. Pickering Lumber Company, Redden Brothers, Clarence Redman, Dr. A. W. Rogers, Hallie Sadler, P. Samuels, Sanitary Cafe, Joe S. Simpkins, Speed Oldsmobile Agency, Southern Ice and Utilities Company, Southland Cotton Oil Company, Southwestern Music Company, State National Bank, John W. Stewart, Stokes Printing Company, Stroube and Stroube, Clyde Stroud, Bank Sutherland.

Tatum and Cunningham, Tatum Wholesale Hardware Company, J. F. Taylor and Company, W. M. Taylor, Joel C. Trimble, A. S. Vandiver, A. B. Walker and Son, D. B. Weatherby, R. L. Wheelock, Williams Drug Company, Dr. T. O. Wills, J. W. Wilson, Bush Wofford, Louis Wolens, Womack Brothers, Wood Battery Battery Company, LeGrande Woods, T. York Music Company, Mildred Zimpleman and others.

WHOOPING COUGH
No "cure"—but helps to reduce paroxysms of coughing.
VICKS VAPORUB
Over 17 Million Jars Used Yearly

Cone Adams of Palestine was here Tuesday evening.

Announcing
SPRING ARRIVALS

We want to extend a cordial invitation to our friends and the general public to see the

New Spring Merchandise

now on display at our store. We know that we can please you

The New Red Front Store

"Where a Dollar Does Its Duty"

Encouragement for Weak ,Rundown Nervous Women

Dallas, Texas.—I have never found a remedy for feminine trouble as good as Dr. Pierce's Favorite Prescription, nor anything to build up my general health like Dr. Pierce's Golden Medical Discovery. I was rundown in health, weak and nervous, I took two bottles each of these remedies and was completely cured."—Mrs. R. Tyson, 112 Gould St.

Obtain these remedies of Dr. Pierce's now from your nearest dealer. You will soon feel their beneficial effect.

Write Dr. Pierce, Buffalo, N. Y., for free medical advice.

Mike Howard, district clerk went to Fort Worth Wednesday morning.

SALVATION ARMY REVIVALIST WILL PREACH AT PALACE

Ensign Patsy Haines announced today that all preparations had been completed for the mass meeting Sunday afternoon at the Palace Theatre at 2:30. He said that all kinds of prison irons had already been received and that he would also show how dope fiends make hypodermics out of eye droppers and nails.

The famous Salvation Army singers from division headquarters will be here and furnish music, he said. Little Harriett Haines, his daughter, will also sing a solo at the service.

Mr. Haines announced also that divisional headquarters secretary from Dallas would attend the revival meeting which is now in progress at the Salvation Army barracks in this city and would preside. The meeting is progressing nicely and there have been twenty-two converts so far. At the meeting Friday night soldiers or workers will be sworn into the Salvation Army as the result of the meeting.

COURTHOUSE NEWS.

From Wednesday's Daily:

District Court.

The case styled Navarro County Levee District No. 10 vs. Jim Ashton, et al, levee taxes, was still on trial in the district court Wednesday afternoon. Indications were that the case would be finished late Wednesday.

Sheriff's Office.

Twenty-one bottles of choc beer and one pint of corn whiskey were secured by Deputy Sheriffs C. P. Brooks and J. H. Underwood at Currie Tuesday night. The officers secured the alleged intoxicating liquor at a dance, it was stated.

Marriage Licenses.

Cranford Ingram and Thelma Strickland.

J. W. Haralson of Hubbard was a business visitor in Corsicana Wednesday.

THREE TESTS FOR DEEP OIL SANDS TO BEGIN OPERATION

The location on the Eliot tract near Navarro is about ready to spudding in, and if present plans develop as expected drilling will start late today or Friday. Work of digging the flush pit has been slow and recent rains have caused the roads to be very muddy and hard of traffic for moving in machinery.

The Kerr & Gillette location in Roane is also winding up the last details before the well will be spudded. This well will be drilling today or tomorrow.

The Haines et a test east of the Trinity river in Henderson county is also about ready to be spudded in. Present weather indications are that the roads may be rendered impassable again, which would further delay work at the three of the deep drilling locations.

$12.50 $12.50

Teeth That Look Natural and That Fit

For three weeks, beginning with this issue of the Light, we kwill make you a full set of teeth, upper or lower, $12.50, letting you select any make of teeth you prefer, either Famous, Ash, Twentieth Century or Sterling. Also giving you perference of the best following colors of fine rubber: Pink, Gum-lyke, Maroon, Black, Red or Gold-dust. We also make aluminum, gold, palatal bar, lingual bar and roofless plates, if indicated. Our removable and stationary bridges are the best.

$12.50 We do nerve blocking, conductive and infiltraction. Anaesthesia for all extractions of teeth at $1.00. Fifteen years in the dental business. Permanently located. **$12.50**

A Satisfied Patient Is Our Best Advertisement

Lady Attendant — Open Sundays, 9 to 12 M.

DR. H. E. TIPTON, Dentist

Office Over K. Wolen's Store — Corner Fifth Avenue and Beaton Street — Corsicana, Texas.

$12.50 $12.50

Set of TEETH Upper and Lower **$25**

DENTISTRY

SPECIAL

No More or No Less

Set of TEETH Upper and Lower **$25**

Starting Monday for two weeks only, you can get the Famous Gold Base Rubber Plates veneered with the natural gum rubber for $25, including upper and lower sets and extraction of teeth free. (Note—You would pay $50 to $100 elsewhere for these beautiful plates.)
This office is permanently located in Corsicana and equipped to do all classes of high grade dentistry, including removable bridgework, palatal bar plates and nerve blocking anaesthesia Examination Free.

DR. TISSIER, Dentist
Over Kaufman's Dry Goods Store.
New, Modern and Up to Date Dental Office, 107 1-2 N. Beaton

Large Buying Power and Volume Sales Make Possible These Low Prices

DAYTON CORDS
Extra Ply More Miles Fully Guaranteed.

30x3 1-2 4 ply Oversize	$11.95
30x3 1-2 6 ply Oversize	$15.45
30x3 1-2 Clincher Balloon	$13.85
32x3 1-2 S. S.	$19.60
32x4 Red Stripe	$23.85
33x4 Red Stripe	$24.75
34x4 Red Stripe	$25.60
32x4 1-2 Red Stripe	$32.85
33x4 1-2 Red Stripe	$33.75
34x4 1-2 Red Stripe	$34.65
30x5 Red Stripe	$39.15
33x5 Red Stripe	$40.95

SOUTHERN CORDS

30x3	$ 7.75
30x3 1-2	$ 8.30
31x4	$13.55
32x4	$14.95
33x4	$15.90
34x4	$16.10
32x4 1-2	$22.55
33x4 1-2	$23.50
34x4 1-2	$24.45
33x5	$26.35
Tube	$1.55
Tube	$1.65
Tube	$2.70
Tube	$2.75
Tube	$2.75
Tube	$2.80
Tube	$3.55
Tube	$3.65
Tube	$3.75
Tube	4.25

Glenn Rubber Company
Texas Largest Tire House—26 Stores in Texas

FUNERAL PIONEER CORSICANA WOMAN LARGELY ATTENDED

The attendance upon the funeral services both at the home and at the grave for Mrs. B. Marks, held Monday afternoon, was very large, there being quite a number of friends and relatives from outside the city in attendance. Mrs. Marks and her family, who have resided in Corsicana for so many years, are popular among all classes of the citizenship of Corsicana and there are many who are grieving with the immediate family for having lost a friend.

Among those from outside the city who were in attendance upon the funeral, aside from the members of the immediate family of the deceased, were the following: Mr. Sam Marks, Miss Helen Marks Gus and Harry Rosenthal, Mrs. B. R. Goldberg of Waco; Mr. and Mrs. Abe Gilbert of Fort Worth; Mrs. M. Cohn and Raymond Cohn of Mineral Wells, Messrs. Milton Levy and Harry Morris of Dallas; H. C. Rowe, W. D. McIntosh, W. R. Bergdorf, Roe Joiner of Sherman.

COURTHOUSE NEWS.

From Tuesday's Daily:

District Court.

The jury in the case styled Mary I. McLeod, guardian of the estate and person of Daniel A. McLeod, vs. Federal Life Insurance Company, debt, returned a verdict favoring the defendant life insurance company.

The case styled the Navarro County Levee District No. 10 vs. Jim Ashton et al, levee taxes, was on trial in the district court Tuesday afternoon.

District Clerk's Office.

The following cases were filed in the district clerk's office:

The State of Texas vs. Matilda Davis et al delinquent taxes (14 cases.)

The State of Texas vs. Ed V. Williams, Jr., delinquent taxes (3 cases.)

The State of exas vs. J. F. and M. E. Sparks, delinquent taxes (13 cases.)

Mary Nelson vs. Reuben Nelson, injunction, restraining and enjoining defendant from selling community property and interfering with the possession of the homestead that is separate estate of the plaintiff and for judgment quieting title to separate property consisting of lot 8, block 146, H. & T. C. R. R. Addition, Corsicana. The petition was granted by District Judge Hawkins Scarborough.

Goolie Jackson vs. Isaac Jackson, divorce.

AUTHORIZED UNITED MOTORS SERVICE
Delco
KLAXON
REMY

We specialize in automotive electric service. Modern equipment, and experienced men, satisfaction guaranteed.

Harris & White
111-13-15 N. 11th St.
Corsicana - Texas

PIONEER RESIDENT NAVARRO COUNTY IS DEAD FROST HOME

Sam Hollingsworth, aged about 86 years, died at his residence south of Frost Tuesday morning at an early hour and the remains were interred in the Dresden cemetery Tuesday afternoon at 4 o'clock. The deceased was one of the pioneers of this county, and had resided here since immediately after the Civil War. He is survived by a number of children and other relatives.

FARMER CHARGED WITH MURDER OF CENTER POINT MAN

By Associated Press.

Groveton, Texas, March 16.—Frank Johnson, a farmer, charged with the murder of Homer Gibson at Center Point near here, Friday night, was dragged from his bed in his home there last night and shot to death by a party of unidentified men.

Johnson had been ordered held under arrest for the slaying of Gibson, but had been so bady cut in the affray that he had been left at his home under a physician's care.

Johnson was in bed with his baby when his slayers arrived.

Realizing what they had come for, he begged them not to kill him there with his baby, according to reports received here.

The men took hold of his feet and dragged him out of bed and as he fell on the floor they shot him, the report stated.

The scene of the shooting is almost on the line between Trinity and Houston counties.

It is believed the trouble that led to the killing had its inception in a quarrel over whether Johnson's children were entitled to attend the school at Center Point, which is in Trinity county.

A sheriff's guard and friends of Johnson had been about the Johnson residence last night and had been in his room a short time prior to the killing.

So far as can be learned here no one recognized the slayers and no one would advance any opinion as to who they were.

Harvey Johnson, brother of Frank Johnson, is in the county jail formally charged with the murder of Gibson.

[illegible] prominent citizen of the Center Point community and had lived here many years.

Gibson was about forty years old and the Johnson brothers were between thirty and forty years old.

There is considerable tenseness in the Center Point community.

The Sheriff has gone to the [illegible] but is finding it difficult to [illegible] facts on the tragedy.

WILL REQUESTING LARGE SUM U. OF T. TO BE CONTESTED

By Associated Press.

Paris, March 16.—Contest against probate of the will of William J. McDonald, pioneer Paris citizen, providing for bequest of more than $1,000,000 to the University of Texas for an astronomical observatory, was filed here Monday by certain relatives who were granted lesser portions of the estate.

The contestants deny in their protest that the instrument filed for probate on Feb. 12 was the last will and testament of Mr. McDonald, and also declare that he did not have the capacity to appreciate the character, amount or extent of his property or the real disposition he was making of it, on the date the alleged will was drawn.

Mr. McDonald had never married, and in the will filed for probate bequests to relatives amounting to $120,000 were made, the remainder to be used for establishing a chair of astronomy and suitable observatory at the State University.

Those named as contestants are: Mrs. Florence Rogers and husband, A. N. Rogers, Dallas; Mrs. Lillian Brinton and husband, George Brinton, West Chester, Pa., and Dr. William H. McDonald of Newcome. The latter was not named as a beneficiary in the will.

R. J. MURPHY DIES AT HOME HERE AFTER WEEK'S OF ILLNESS

R. J. (Jim) Murphy, aged 68 years, died at his home, 1503 West Seventh avenue, Monday evening at 6 o'clock and the remains were interred Tuesday afternoon in Oakwood cemetery. The funeral services were held at the First Christian church. Rev. Paul J. Merrill, pastor, conducted the services.

Mr. Murphy had been a resident of Navarro county for many years. He was born in Tennessee. He is survived by his wife.

Pallbearers were J. R. Webb, J. W. Edens, N. F. Garrett, J. H. Bryant, F. A. Elliott, R. M. Whitten.

Card of Thanks.

We take this means of thanking our many friends for their kind service during the illness and death of our dear mother, Mrs. M. E. Henderson, and for the many beautiful floral offerings.

Mr. and Mrs. J. V. Henderson.
Mr. and Mrs. R. F. Johnston.
and Family.

"Corsicana Has It."

PIGGLY WIGGLY
HELPS THOSE WHO HELP THEMSELVES

FLOUR	48-lb. Sack American Beauty	$2.40
MATCHES	Large Box Each	5c
Van Camp's or Campbell's PORK & BEANS	3 cans	29c
COFFEE	1 lb. Lady Alice	49c
CORN	No. 1 Headlight	9c
HOMINY	No. 3 Van Camp's Can	12½c
PEACHES	2 1-2 pound Can	15c
TOMATOES	No. 2 Can	10c

Quality Foods **PIGGLY WIGGLY** HELPS THOSE WHO HELP THEMSELVES Lowest Prices

Subscribe For The Daily Sun

Ford

Costs More to Build—Is Worth More—Yet Sells for Less

If any other manufacturer endeavored to produce a car similar to the Ford according to the high standards of quality in material and workmanship used by the Ford Motor Company and with the same tried and proved design, it would be impossible to offer it at anything like the present low Ford prices.

If, on the other hand, the Ford Motor Company would substitute ordinary design for the basic Ford features, Ford cars could be produced and sold for less than the present Ford prices. Yet by so doing, Ford simplicity, durability and reliability would fall below the standard insisted upon by the Ford Motor Company and established throughout twenty-two years of leadership.

Just think! 13,000,000 model T Ford cars have been produced since 1908—almost as many automobiles as were built by all other manufacturers combined. In 1925, almost 2,000,000 Ford cars and trucks were built and sold—and plans for 1926 call for the production of even more than 2,000,000.

Today, more than ever, the Ford car is the most popular automobile in the world.

It was the superiority of Ford design in 1908 that established Ford leadership. It is this same Ford design, improved but basically unchanged, that is continuing to make the Ford car the outstanding leader among all automobiles.

Features that Contribute to Ford Simplicity—Durability—Reliability

Simple, Dependable Lubrication — Torque Tube Drive — Planetary Transmission
Thermo-Syphon Cooling System — Left-Hand Drive — Dual Ignition System
Three Point Motor Suspension — Multiple Disc-in-oil Clutch

FORD MOTOR COMPANY, DETROIT, MICH.

New Prices

TOURING $310 — RUNABOUT $290

TUDOR SEDAN $520 — COUPE $500 — FORDOR SEDAN $565

Closed car prices include starter and demountable rims. All prices f. o. b. Detroit

These low prices are sure to create a tremendous demand this spring for all types. To insure prompt delivery—place your order now

"We have never lowered the quality of the car to reduce the price"

Our Scientific Cleaning Cleans Clothes

There's a world of difference in cleaning clothes.

We really clean clothes CLEAN. Modern methods, plus years of knowing how, both combine to make this service worth your patronage.

"SPRUCE UP" AT—

MITCHELL CLEANING COMPANY
'Phones 1817—1818 — Corsicana, Texas — 117 S. Beaton

See Our Show Wind ow

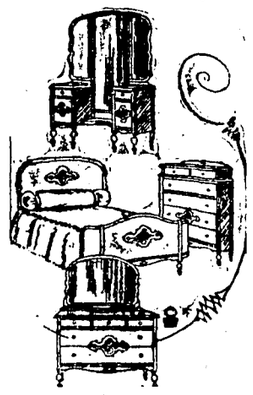

Beautifully Decorated Bedroom Furniture

in colors, such as midnight blue, Chinese red, apple green, blended walnut, and so many other pretty colored suites.

Decorated furniture is all the rage, and the very latest. We have some beautiful patterns. We sell for $5 down and a little each month, no interest.

Miles Furniture Company
402 N. Beaton

EASTER BRIDE

The TRIANON DESIGN

WITH Easter smartness as the setting for her wedding, it follows that she chooses the Trianon Design.

Trianon achieves the desired new effect, sought by accomplished hostesses. An outline of simplicity; a single decoration, magnificently poised; a grey finish—Trianon is the very foundation of the correct table.

Wrought from solid silver—to last and last and last.

Shown here—at the store of choicest gifts.

R. L. REESE & SON
JEWELERS

Frost Local News.

Special to the Sun.

Frost, Texas, March 18.—Mrs. Miller Shaw left Thursday for a visit in Mangum, Okla.

Mr. and Mrs. Ed Moore and sons James and Horace attended the fat stock show latter part of last week.

Messrs. E. A. Patterson and John Summers were Fort Worth visitors last Wednesday.

Mrs. Joe Sheppard of Kerens is the guest of her parents Mr. and Mrs. G. A. Griffin.

Messrs. Claude Anderson and Amon Scott made a business trip to Dallas Tuesday.

Mr. and Mrs. Hershel Beaty of Lubbock were the guests of his aunt Mrs. C. J. Risen Wednesday and Thursday.

Flem Keathley spent Saturday and Sunday in Midlothian.

Mr. G. J. Bason of near Las Cruses, New Mexico, is here for a few days' visit.

Mr. T. F. Bonnett spent Sunday and Monday in Kaufman and Terrell.

Mrs. Lee Goodman of Corsicana was a Frost visitor Saturday.

Mrs. J. C. Beck and son John Keitt visited relatives in Kerens from Saturday until Wednesday.

Messrs. Walter Sander and A. F. Mitchell and Dr. Matlock were in Waco Monday.

Mr. and Mrs. A. W. Howell left Monday for their new home in Arlington.

Misses Helen Bonnett, Verna Burkes, Messrs. Porter John Johnson and Dr. J. D. Holland motored to Dallas Sunday for the Majestic.

Mr. Carl Slay of Rhome spent the week end with his mother Mrs. John Slay, Sr.

Mr. Jack Keitt spent the week end in Hubbard with his mother.

Mrs. H. Beene and daughter Mrs. Van Hill of McKinney are the guests of her son Mr. J. M. Beene and family.

Miss Byrd Roebuck of Fort Worth and Mrs. C. C. Simpson of Corsicana were the guests Sunday of their sister Mrs. S. Q. Hyer.

Mr. G. A. Griffin made a business trip to Hillsboro Tuesday.

Mrs. Leo Chamberlain of Dallas is the guest of her parents Mr. and Mrs. S. F. Jones.

Misses Marie Mallard and Inez Campbell spent the week-end in Mertens guests of Miss Mallard's parents.

Mr. Jessie Lattimore left last week for Shreveport, La.

Messrs. John Brunner, E. R. Beck, T. H. Harrington and Carl Brown were in Corsicana Monday to attend court.

Mr. and Mrs. Allie Allen visited in Dallas Tuesday.

Messrs. J. E. and D. B. Lattimore were in Neches Monday to attend the funeral of their sister and aunt Mrs. Dewitt Ragsdale.

Mr. and Mrs. A. C. Neece and Mr. and Mrs. W. V. and baby visited relatives in Corsicana Tuesday.

Rev. John M. Barcus ,P. E., of Corsicana District, was here Tuesday to hold quorterly conference.

Blooming Grove News.

Special to the Sun.

Blooming Grove, Texas, March 18.—Bee Mabry, teacher at Dawson spent the week end in Blooming Grove.

Mrs. Annie Vandiver of Breckenridge has been visiting relatives and friends here.

Justin McSpadden made a business trip to Corsicana.

Dr. and Mrs. W. M. Ellis were in Corsicana. Dr. Ellis went to consult an eye specialist.

Bruce McCormick and his mother are spending the week in Austin attending an Odd Fellows convention.

S. E. Gaines and Evans Richards made a business trip to Corsicana.

Jim Wallace has returned to his home in Dorchester, leaving for an extended visit to relatives and friends.

Miss Amie Wagner left Tuesday for Dallas to accept a position with the Singer Sewing Machine Co.

Mrs. Phil Woodard entertained the Young Women's S. S. class Thursday evening. Games of amusement were enjoyed and a salad course was served to eighteen ladies.

Mrs. J. S. Stubbs was in Corsicana shopping.

Mrs. E. B. Robinson visited her daughter, Mrs. Beverly Caldwell in Corsicana.

Mr. and Mrs. Gus Patterson are the proud parents of a baby boy.

The Wednesday "42" Club met with Mrs. S. M. Woodard. Thirteen games were played. Mrs. R. C. Loyd and Mrs. V. D. Burns tied for high score. A delicicus salad course was served.

L. W. Thrash made a business trip to Fort Worth.

Mrs. Florence Blair has returned to her home in Waco.

C. N. Dillingham made a business trip to Fort Worth.

Mr and Mrs. P. H. Woodard were in Dallas Monday.

Miss Euba Bell spent Sunday in Blooming Grove.

H. D. Williford made a business trip to Dallas.

O. C. Ingram of Dallas spent Sunday in Blooming Grove.

Mrs. J. W. Brown is visiting in Austin.

Mun Hammonds made a business trip to Corsicana.

D. E. Magee of Dallas has been visiting Blooming Grove friends.

Humphrey Butcher of Austin has been visiting his father, T. H. Butcher.

Mrs. S. M. Woodard is in Dallas receiving medical treatment.

Dudley George was in Corsicana Tuesday.

Mrs. P. H. Woodard was in Corsicana Tuesday.

Bro. and Mrs. B. R. Wagner spent Tuesday in Corsicana.

You Get the same guarantee with one of our Unredeemed watches that you do on a new one.—Fred Mitchell.

pneumonia. They got a nurse from Dallas yesterday and it is to be hoped the patient will soon be on the way to recovery.

Mrs. Costellow is improving slowly, so the report goes.

Mrs. Ida Taylor who has been at Blooming Grove for past week was able to come home Monday afternoon.

Mrs. C. L. Boswell of Blooming Grove, made a business trip to Barry Saturday.

W. O. Russell and family spent Sunday in Corsicana.

Mr. and Mrs. L. B. Watson and little daughter of Emhouse were visiting friends in Barry Monday.

Mr. and Mrs. Jas. W. Fields of Forreston were in Barry Tuesday afternoon.

Miss Imogene Cole and friends of Blooming Grove were in Barry Tuesday evening on business.

Sam Taylor of Hillsboro visited his mother Tuesday afternoon.

Rev. Nunn and daughter of Campbell, Hunt county, was in our town on business Saturday. While here they visited in the home of Dr. Worsham.

Carpenter Eason and Miss Una Freema returned Monday from Lamesa after several days visit with Carpenter's relatives.

Misses Fay and Ethel Varnell of the N. T. T. C. of Denton were visiting in Barry, Tuesday afternoon.

Mr. and Mrs. Claud Watson had business in Corsicana Tuesday.

Miss Bell McCarty of Denton is spending the week with relatives here.

Jim Carrol made a business trip to the county cite Monday.

L. C. Boswell went to Corsicana Monday.

Mr. and Mrs. Terrell McIntire of Drane were visiting in the home of Mr. and Mrs. Morgan Tuesday.

Mrs. O. N. Newburn and daughter Theta spent Saturday shopping in Corsicana.

Mr. and Mrs. Hodge went to Chatnoon at 2 o'clock at school auditorium.

Scott McCarty, Bill and Milton Ragsdale and Mack Watkins attended Fat Stock Show last week.

Aline Watson of Corsicana high school spent the week end with home folks.

Mr. and Mrs. Sig Powell spent Friday an dSaturday in Corsicana.

Mr. Autry French of Purdon visited relatives in Barry first part of the week.

Mr. and Mrs. Hodge entertained the school board and their wives, also the faculty on Friday evening of last week.

Missionary Society.

The Missionary Society of Max Avenue church met Monday afternoon, March 15th, at the church with a good attendance. We loaded up two touring cars and the fenders loaded and drove over on North Thirteenth street to Bro. and Sister Williams. Each one carried fruits or flowers as a token of our love for our dear Sister Williams. We had a real heart-to-heart social, one to another, which we all enjoyed very much. Just before leaving the dear sister's home we knelt in a large circle and had sentence prayer by every one and it was a real deep-hearted, sincere prayer from each one, and as we raised from our knees the praises of God was heard. Thank God for his great blessings. So pray for us that God may use us as a blessing to others. SUPT. PUBLICITY.

It Will Pay you to see Fred Mitchell before you buy that watch, diamond, gun or handbag, 214 South Beaton.

DO YOU HAVE POOR LUCK with kodak pictures. Let us diagnose your trouble in our KODAK DEPARTMENT. KODAK REPAIRS and EXPERT FINISHING. City Book Store.

Buy a Bill of Groceries from Us.

12 cans Campbell's Pork and Beans	$1.00
12 cans No. 2 Tomatoes	$1.00
10 Tall Cans Armour's Milk	$1.00
20 Small cans Libby's Milk	$1.00
12 cans No. 2 Van Camp's Hominy	$1.00
10-lb. can Calumet Baking Powder	$1.40
48-lb. sk. American Beauty Flour	$2.45
24-lb. sk. Aunt Jemima Meal	75c
Real good Pop Corn, per pound	15c
Kellogg's Bran Flaker, box	10c
Large Box Post Toasties, old price	15c
Large bottle Royal Red Catsup	19c

Bob Miller's Cash Grocery

COOL AS A BREEZE

MANSCO *for* Health

WE'VE read somewhere, about a boy whose body was covered with gold paint to represent a bronze statue at a Roman Festival. It was a great success; but the boy died because his skin could not breathe.

With MANSCO Underwear, the millions of pores of the human body give off the surplus heat and keep your temperature normal. That's one reason you feel so comfortable in them. Another is that the Manhattan Shirt Company makes them, with the same skill and care that characterize Manhattan Shirts.

E. H. and A. Davis
Reliable Clothiers

Shirts and Pajamas made by The Manhattan Shirt Company bear the Manhattan label; the Underwear bears the Mansco label.

Albert B. Horn D.C.
CHIROPRACTOR
Eleven Years Experience.
Graduate of Palmer School of Chiropractic—Chiropractic Fountain Head.
Complete X-Ray Labor atory — Lady in Attendance.
Hours: 9 to 11 and 2 to 6—Others by Appointment
Office Phone 899 Residence Phone 948
Corsicana, Texas.

CHIROPRACTIC
The Better Way to Health.

USE

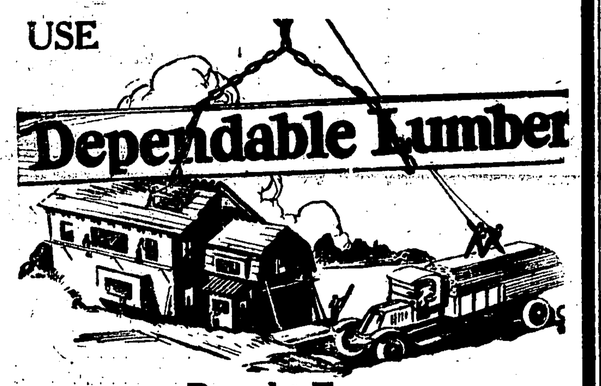

Bought From
McCammon & Lang Lumber Co.
CORSICANA PHONE 344

Opening of our Spring Refrigerator Sale

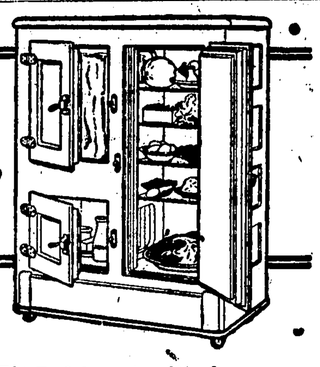

NOW ready! Our great Refrigerator Display. Your chance to inspect the various models of the famous Leonard Cleanable—favorite of housewives for 43 years. Made in Grand Rapids, Michigan. Even though you are not ready to buy, come and learn about the many superior features that have won leadership for the Leonard.

See the One-Piece Porcelain Food Chamber. Feel the Round Corners. Let us show you how the 10 walls and Polar Felt insulation give most refrigeration at least cost. A size, style and price to suit you. Don't miss this sale. Come today or tomorrow.

Frank P. Wood Hardware
"THE QUALITY STORE"

THE CHARLESTON

$8.50

This fascinating new creation makes its appearance today at Jolesch-Thomas' simultaneous with its showing by the exclusive shops in the larger cities. It has found instant favor among women who seek the unusual in footwear.

—In black patent leather with silver trim—also parchment kid with black patent trim. A short vamp and high spike heel gives it grace.

JOLESCH-THOMAS SHOE CO.
More Quality — More Style —Less Cost

Servant House Burns at Kerens

Special to the Sun.

Kerens, Texas, March 18.—Fire of undetermined origin destroyed the two room servant house on Mrs. Sam Jenning's place in North Kerens Tuesday afternoon. Two houses directly north of the burning house were saved by good work of the Kerens fire department, and volunteers.

Have Fine Girl.

Born to Mr. and Mrs. John H. Turner, at the County Hospital on March 13th, a girl. The little lady has been named "Mary Frances," and she and the mother are reported to be doing nicely.

Girl Born Tuesday.

A fine girl was born to Mr. and Mrs. G. B. Scott on Tuesday, March 16th, at their home, 408 North Eleventh street. Mother and babe are reported as getting along fine.

"Corsicana Has It."

THE SHAMPOO METHOD Is the Right Way!

Our Newly Installed Equipment is at Your Service.
The Corsicana Mattress Factory
Rug and Mattress Renovating a Specialty.
Phone 431 Visit 312 E. 5th

"Gravity balance"--only this car has it!

SIX SEDAN
$935
f. o. b. Factory. *Prices and specifications subject to change without notice.*

TAX CUT EFFECTIVE NOW
The New WILLYS FINANCE PLAN *means less money down, and lower monthly payments; and the lowest credit-cost in the industry.*

All the world and his wife are discussing it!

Here, there, and everywhere, this high powered Overland Six is brushing aside all previous notions of car performance. With a full 40-brake horse power delivered in a straight line from the motor through to the rear-axle shaft, nothing like its power or activity has ever appeared in any engine of equal or nearly equal dimensions. . . .

65,000 in its first year, before the public was aware of its amazing engine-ability. Now, 1500 more every week. . . . Come, examine it. Drive it. Ride in it. You'll want this big gravity-balanced Overland Six as you've never wanted any other automobile.

Overland Six

CORSICANA OVERLAND COMPANY
3rd Avenue and Eleventh Street

Now—in the great WILLYS-OVERLAND LINE—a car for every Purse.

DEAD AWAY HOME WHILE ILL

ble excitement was e Tuesday afternoon by the disappearance home at 802 South street of H. S. Ellis, local business man. However, was found ock Wednesday morn acant two-story house r of Eighth avenue and streets and taken to where his condition is be serious Wednesday. has been in ill health at several months and ring a temporary loss he wandered away and was gone from 3:30 ntil found crouching in derneath a stairway in Burkhalter home it Wednesday.

fter it was announced left home a number of an a search for the af and kept up the ng the entire night, en aid of the officers. Af found he was taken to n a semi-conscious con is now in the care of physician and a nurse being given the best c s been the case during ness.

WINNER OF LOVING CUP FOR POULTRY

Special to the Sun

Mexia, Texas, March 16.—With a total of 23 points to his credit J. W. Radley, pioneer poultryman of Mexia, won the L. S. Patterson loving cup for the most points in the Egg, Chick and Chicken show of the Limestone County Poultry Producers Association and the Mexia Chamber of Commerce, closing here Saturday.

Milton Dorsey, breeder of high grade White Orpingtons, won second place with 17 points, with Mrs. C. F. Marsac third and Ed Watson fourth.

Radley's many exhibits won points for him, for he exhibited more than any other poultryman. He specializes in White Leghorns.

O. F. Pitto won the coveted award o f first old pen and first young pen, as well as other awards on his White Leghorn d isplays.

Cash awards were given all first place winners.

It is estimated that 8,000 people saw the show in the three days. Plans are under way to make it regular annual event in Mexia.

Louis Phillips, better known as the "Cockle Burr King of Stansell," was in Corsicana Wednesday morning.

ADDRESS TEACHERS

Special to the Sun.

Dew, Texas, March 16.—S. M. N. Marrs state superintendent of public instruction, will be the principal speaker at a county wide meeting of Freestone county teachers planned for March 19, at the new school building at Dew.

The school rally will open at 7 p. m. next Friday, directed by W. F. Richardson, county school superintendent, who will preside as chairman. A piano solo by Mrs. Clair Clark, presentation of pictures by four club girls, a talk by Miss Sadie Kirgin, teacher of the State Orphans Home, will be other features of the program.

CANE SEED. COTTON SEED, FEED.

We have a shipment of extra fine Big Boll Rowden, Bennett and Kasch Cotton Seed. Also Sudan Seed, Kansas Black Amber and Red Top Cane—all new crop. We can supply your with Missouri Yellow Ear Corn.

Bulk Oats, Sacked Red Tex Oats, Head Maize and Choice Prairie Hay.

SMITH'S GIN.
A. G. Smith and Hood Cheney.

"Corsicana Has It."

IN KERENS MONDAY

Special to the Sun.

Kerens, March 16.—The Navarro County Baptist Workers' Conference met Monday in Kerens and had the following program:

Song service, led by Paul J. Harper, Corsicana.

Devotional, led by . C. Jensen of Mildred.

Speech on "The Sunday School Missionary Agency," R. F. Shaw, Frost.

Sermon, by Dr. John A. Hela, Mexia.

Lunch served by the Baptist ladies of Kerens in basement of the new church.

Women's business meeting.

Executive board meeting.

2 p. m., the church school of missions, by Mrs. W. H. Hord, Hubbard.

2:40 p. m., Relation of women's work to missions, Mrs. C. W. Crim of Corsicana.

3 p. m., Business and adjournment.

Baptists from Corsicana, Frost, Mexia, Mildred, Dawson, Hubbard, and other places of the county were present in large delegations, besides the large number of Kerens Baptists.

Read the Sun—get all the news

COLLEGE LECTURES

By Associated Press.

Arlington, Texas, March 16.—Much outside attention is being attracted by a series of lectures on rural life problems and a study of means for their solution, being delivered to students of rural education at North Texas Agricultural College by Dean E. E. Davis. Large numbers of Arlington citizens, as well as members of the faculty and student body not enrolled, are attending the classes.

Dean Davis, declared to be one of the foremost educators in Texas, is fitted to offer the course by his intensive study and research in the field of rural sociology and economics. He is the author of three books on the subject, his "Twentieth Century Rural School," having been called by authorities "one of the best concrete treatments of the rural school problem in print."

The dean is author and co-author of some dozen bulletins and pamphlets published by the University of Texas in its Bureau of Research in Rural Problems. Some of the best known are: "A Study of Illiteracy in Texas;" "The Elementary Sciences in Our Country Schools;" and "County Unit of School Administration in Texas."

Such problems as the percentage and distribution of Mexicans, negroes and continental Europeans in Texas; farm tenantry in Texas; cotton as a factor in tenancy; cotton and illiteracy, and distribution of school children in Texas are being studied in the class.

Since receiving his Master's degree at the University of Texas in 1913, Dean Davis has done several terms of graduate work in the University of Chicago and has held such positions in the state as professor of education, University of Texas; head of the rural research bureau; head of the department of education at Stephen F. Austin State Teachers' College at Nacogdoches, and his present place at the head of North Texas Agricultural College.

CANE SEED. COTTON SEED, FEED.

We have a shipment of extra fine Big Boll Rowden, Bennett and Kasch Cotton Seed. Also Sudan Seed, Kansas Black Amber and Red Top Cane—all new crop. We can supply your with Missouri Yellow Ear Corn.

Bulk Oats, Sacked Red Tex Oats, Head Maize and Choice Prairie Hay.

SMITH'S GIN.
A. G. Smith and Hood Cheney.

Tribute to the Memory of Capt. E. L. Bell.

The memory of Capt. E. L. Bell of Corsicana, Texas, will long live in the hearts of his comrades who wore the gray, and the Daughters of the Confederacy will hold him in cherished honor.

For more than thirty-three years he lived a citizen of Navarro county, honored and respected by all who knew him. Tall and stately, of pioneer stock, his soldierly dignified bearing, coupled with his personality, courtesy of manner and gracious speech, made him a noticeable figure among his friends.

Capt. Bell was born in Cottle Creek, North Carolina, in January, 1844. Was married to Miss Sarah Johnson on Dec. 10, 1867.

He was a patriot and a Christian gentleman, having joined the Presbyterian church in early life. At one time he served as deacon in the Associated Reformed Presbyterian church, and on March 16, 1916, he was elected an elder in the First Presbyterian church of Corsicana, Texas.

The war times of the sixties knew him as a gallant Confederate soldier, a corporal of Co. F, First North Carolina Cavalry. He showed marked bravery on numerous occasions, and commanded the highest esteem of his comrades and officers.

He survived the war to become a soldier of peace in the building of the new South.

He was honored for years by his Navarro county comrades as the commanding and presiding officer of Camp Winkler.

Capt. Bell believed that unselfish service was the supreme commitment of life, and had the consciousness of having faithfully performed his part of the world's work.

The Daughters of the U. D. C. join with the U. C. V. comrades of Commander Bell in the just tribute to his memory and in the grief common to all his friends over his death as in sympathy for his family.

MRS. W. A. HAMMITT,
Treasurer U. D. C., Navarro Co.

How to stop BOILS!

There's only one way to stop boils. Stop the cause of boils! That's common sense—isn't it? All right. Boils thrive because the blood gets so weak in healthy, red cells that it can't throw off the impurities that get into the body. There's not enough rich, red blood to purify the system.

Now—S. S. S. builds back the blood to fighting strength. S. S. S. builds red-blood-cells—builds them by the millions! Boils dry up!

S. S. S. is the thing. Impurities that cause boils and other skin eruptions can't stand up against the rich, healthy, red blood that S. S. S. builds. That's all there is to it.

Stop boils with S. S. S. It's the way. Get it at any druggist. The larger bottle is more economical.

"Corsicana Has It."

IN DISTINCT MANNER

Rev. Hion T. Jones, pastor of the Third Avenue Presbyterian church has been distinctly honored again. In the issue of "Christian Work" of March 13, an article, "The God of the Ordinary" is printed.

"Christian Work" is one of the best known religious publications of the present time and is international in its scope. It is edited by Frederick Lynch and has a contributing staff of some of the best known men in America as well as foreign correspondents in nine countries including France, Germany, Great Britain, Hungaria, Austria and others.

To have an article printed in that publication is a distinct honor and a recognition of the ability of the writer. Rev. Mr. Jones's first book "Is There a God" was published three years ago.

New City Directory - In Hands of Printer

According to announcement of M. Coward of the Coward Directory Company, the data for the new city directory compiled by this organization is now in the hands of the printer and the book will be ready for delivery within the next three or four weeks. The printing contract was awarded to the Stokes Printing Company of this city.

Mr. Coward stated that the directory in all probability would show Corsicana a city with a population of over 20,000.

Everything for the Bath

We have just received a new shipment of—

Fancy Wash Cloths
Bath Mats
Bath Towels

at popular prices

Our Bath Salts

in the various popular owors, makes the bath more invigorating and imparts a delightful odor to the bath.

Our Bath Powder

is delightful for dusting after the bath.

Special This Week

One Fancy Wash Cloth and two cakes Colgate's Coleo Toilet Soap for

25c

Phone us your orders, our delivery is prompt.

Inabnit Drug Co.

310 N. Beaton Phone 639

Your Mirror Will Tell

Do your teeth need a more thorough cleansing than they are now receiving? Our variety of tooth paste will enable you to choose your favorite.

Johnson Drug Store

NEW SHIRTS

In a wealth of new patterns and materials—Never has our line been quite so complete as now.

Manhattans

—in a profuse variety that would do credit to a store many times larger than ours. Price range:

$2.50 to $6.50

Other Makes—

—Standard brands of superior quality, priced to give you value plus for your money.

$1.50 to $3.50

Womack Bros.

THE MANS SHOP

Home of Nationally-Advertised Men's Wear.

YOU CAN BUY IT IN CORSICANA

Miller Tires

REG. U. S. PAT. OFF.

GEARED-TO-THE-ROAD

WORLD STANDARD for TIRE QUALITY.

Flat shape carcass balloons, regular passenger car cords, heavy duty truck and bus tires, gray and cord tires. Road Service.

Residence Phone 1367-W

Business phone 1655

J. D. Carroll & Son

308 North 10th Street.
Prices Always Right.

COME TO SEE US, AND WE WILL APPRECIATE ANY PART OF YOUR TRADE

100 lbs. Imperial Cane Sugar	$6.00
48-lb. sk. American Beauty Flour	$2.45
Large bottle Royal Red Catsup	19c
Quart Jar Mustard, per jar	23c
Large can Blue Br'er Rabbit Syrup	79c
Star Tobacco, per pound	80c
3 cans Campbell's Pork and Beans	25c
3 cans No. 2 Tomatoes	25c
Large box Chinaware Oats	29c
Lots of Fresh Country Eggs, doz.	25c
4-lb. pkg. Real Good Raisins	45c
25-lb. Sk. American Beauty Meal	75c

Bob Miller Cash Grocery

405 North Beaton St.

OUR WILLARD BATTERY SERVICE

Means more than ordinary service. We guarantee satisfaction with our work and the Battery bought here also.

Reese Battery Company

Fred Reese, Prop.

213 West 5th Ave. Phone 2147

Member Williard Battery Men

"YOU ARE ENTITLED TO KNOW THE FACTS"
DODGE BROTHERS, INC.

Over a Cliff in this STEEL BODY without injuring the DRIVER!

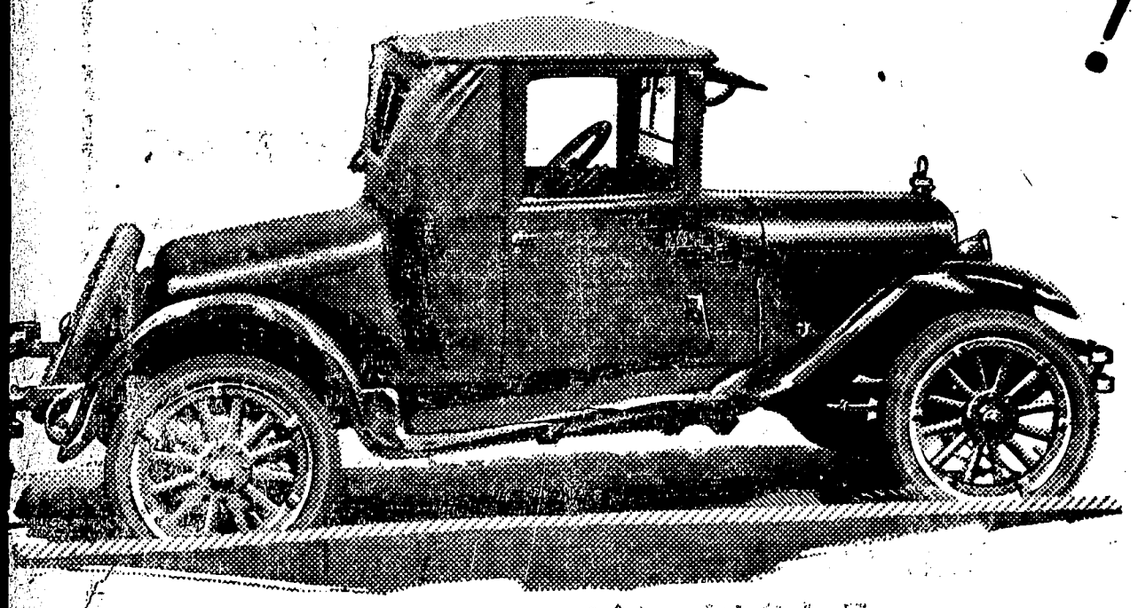

careless driver . . . A triple somersault over a cliff . . . and this the car—a Dodge Brothers all steel safety car.

riple somersault over a cliff with the car you see this picture! Such was the experience of its ner, who came through the fall uninjured.

ter an hour of repair work, he drove the car from ntana to Minneapolis—a more sensible driver d much wiser.

steel construction saved his life, as it has saved ny other lives in the past, and will save thousands re in the future . . . . . .

dge Brothers print this advertisement because y believe motorists are entitled to all steel safety d should insist upon it.

at's why Dodge Brothers introduced all steel nstruction more than eleven years ago—and re- ntly announced additional all steel safety features.

e streets are swarming with 20,000,000 motor s—millions more are on the way.

fety is the issue. Armor yourself and your family th steel.

Dodge Brothers Motor Cars—both open and closed—are all steel in the strictest sense of the term. Steel reinforced by steel—framed, braced and buttressed by steel—with all seams solidly and permanently welded together by electricity.

Slim steel pillars replace the old bulky wooden corner posts—permitting unparalleled driving vision—a safety feature of the first importance.

Compare such bodies with the usual wood, or wood-and-metal body, and you will be astonished that *every* automobile builder has not adopted this advanced safety construction.

Remember, also, that safety is the watchword of Dodge Brothers construction throughout, as witnessed by Dodge Brothers exceptionally large, quick-action brakes, and the exceptional ruggedness and dependability of Dodge Brothers axles, frames, steering parts, and other vital units.

This car will continue to be a "four."

Touring Car	$ 927.00	Coupe	979.00
Roadster	924.00	Sedan	1038.00

Delivered

Excise Tax reduction effective NOW
No reason to delay your purchase

See the Dodge Steel Body On Display In Our Showroom

JACKSON BROS.
N .11th St.

DODGE BROTHERS MOTOR CARS

Just Keep On Buying

Your Good Groceries and Meats from the Handiest Place in Town

Estes Self-Serving Grocery No. 4

L. J. SHEPARD, Mgr.

We Deliver Orders of $5.00 or More

FUNERAL SERVICES FOR MRS. ODOM HELD THURS. AFTERNOON

The funeral services for Mrs. Nellie E. Odom, aged 79 years who died late Wednesday afternoon, were held Thursday afternoon at the Pleasant Grove church at 2 o'clock with interment in the Hamilton cemetery. The services were conducted by Rev. D. A. Chisholm, pastor of the Eleventh Avenue Methodist church, and Rev. G. G. Smith, pastor of the Zion's Rest Methodist church.

The deceased is survived by seven children: Mrs. G. B. Powell, Corsicana; Mrs. O. W. Millburn, Tehuacana; Mrs. B. A. Tardy, Floydada; F. M. Odom, C. R. Odom, both of Corsicana; and R. E. Odom, Bronte.

NOTICE.

I am now located at the Two Brothers Barber Shop, where I will be glad to serve my old friends and customers.

BOB MILLS.

MARSHALL CONCERN GETS CONTRACT FOR RESURFACING ROADS

By Associated Press.

Austin, Texas, March 16.—Cooke and Turner of Marshall were today awarded the resurfacing contract by the State Highway Commission for section one at twelve cents per square yard, and for a bituminous asphalt treatment.

The section covers 183 5 miles.

Chairman Moseley of the commission said he would answer today Attorney General Moody's letter, which warned the commission not to let contracts for bituminous treatment on the roads.

May Give Lectures on Psychology.

Miss Gertrude Wilson of New York City is in the city on business and states that she contemplates giving some free lectures on "Practical Psychology" as well as will organize classes for the study of psychology.

ARRANGEMENTS FOR RECEPTION FORBES LEAVENWORTH PRISON

By Associated Press.

Leavenworth, Kans., March 18.—Arrangements were completed this morning, it is understood, for Colonel Charles Forbes, former director of the United States Veterans Bureau, to enter the federal penitentiary here this afternoon under sentence of two years on a charge of conspiracy to defraud the government in letting contracts for veterans' hospitals.

Dilbert Leggett of Wichita Falls was here today.

E. L. Hawkins and wife were here from Fort Worth Tuesday.

TEXAS TAKES HIGH RANK IN PROGRESS EXTENSION WORK

By Associated Press.

Austin, Texas, March 18.—Texas takes high rank in progress made in university extension work, T. H. Shelby, dean of the division of extension at the University of Texas, said. He has recently completed a report on general university extension to the United States Bureau of Education.

The increase in correspondence enrollments at the University of Texas has been 60 per cent, Professor Shelby said, which he has found to be the greatest increase of any institution in the country having so large an enrollment in correspondence work as Texas University.

Professor Shelby also makes the ranks third in the number of new enrollments in correspondence courses and is outranked only by Wisconsin and California. The number of new enrollments for the period covered by the survey were, Wisconsin, 11,164; California, 5,980 and Texas, 5,253. Chicago ranks fourth with 5,248 and Massacusetts Department of Education fifth with 4,796. No other institution has as many as 4,000 enrollments for the period.

Texas, Professor Shelby also found, has the largest and most effective organization for handling literary and athletic contests in the form of the University Interscholastic League. Its membership includes 4,000 schools with 100,000 pupils participating in 28 different state championship contests.

The research shows that Texas ranks above any other state in the extent of the service of its Package Library Bureau with its circulation of nearly 13,000 packages. Wisconsin ranks second and Kansas third.

Richland News.

Special to the Sun.

Richland, Texas, March 18.—Thursday afternoon, March 11, was a very disagreeable day out of doors,, yet the members of the Afternoon 42 Club held an enjoyable session. Mrs. Gordon entertained, and once inside her charmingly arranged home, one forgot those outside things and gave themselves completely into her capable hands to be entertained. She borrowed her theme from St. Patrick and all her decorations were in harmony with the thought. Her hand-painted score cards, score pads and dressed up pencils all helped to give the festive air. During the game Mrs. Gordon passed green and white bonbon boxes filled with green and white candies. Her boxes proved to be useful beyond their candy holding time for they were cunning little whistles. After eight games had been played, the hostess served a delightful luncheon, consisting of chicken salad, sandwiches and angel food cake. The color scheme was carried out in the refreshments and in the sherbert.

Those present were Madames Abbington, Elkins, Fluker, Coleman, Pierce, A. N. Brown, Will Carter, Aubry McCrary, L. White, Womack, D. Simmons and McDaniel.

Richland's Parent-Teacher Association is one of the live organizations of the town. Two new members Tuesday afternoon swelled the membership to forty. Yet there are many more that should be interested. The program this week proved to be an unusually interesting one. The subject "Retardation of Children," being one that strikes home to all people. Mr. Bickley very ably presented the causes, showing how one of many things could be the direct cause of a child's failure to make its grade. Then Miss McAfee presented the results of successive retardation on a child, school and community. The remedies were discussed by all in a round-table style and every member present had something to say on the subject.

Misses Manning and White furnished vocal music, very graciously, Miss Manning accompanying on the ukelele and Lois Simmons gave us an interesting reading.

Miss Lawson, the Home Demonstration Agent, was present and in a few well chosen words told the association of her work, also her willingness to organize a Woman's Club, should the women of Richland wish it.

Our next meeting, the first Tuesday in April, will be a business meeting, but a very important one, as election of officers for another year will be held. If you are a member be sure and be out in order that you may have your voice in the election of new officers. If you are not a member merely through neglect, don't fail to join before another meeting.

The Baptist Ladies will serve dinner the fourth Saturday, March 27.

R. J. Cholcote and family are moving this week to Powell, where they will make their future home. They will be sadly missed. Our loss will be Powell's gain.

The many friends of Master Ben Todd are glad to see him up again after his recent illness.

The W. M. U. are holding a week of prayer service at the Baptist church. Every one has a cordial invitation to attend.

Mrs. Tom Rice entertained the Lone Star 42 Club Thursday last in the beautiful home of Mrs. C. L Chambers. The personel list included all members with Mr. and Mrs. Simmons visitors. Refreshments were served which were very much enjoyed.

Mrs. Aubrey McCrary and daughter, Ruby Blanche, are spending the week end in Mexia.

Mrs. Bill Myrick of Corsicana is in town this week on business.

Mrs. Walker Harris and son, Jerry, are visiting relatives here this week.

Neal Brown is planning on building some new offices in connection with his drug store, which will be occupied by Drs. Edgar, Wade and Stephens, in the near future.

Eugene Fluker, one of our most promising young men, who is in business college ,is visiting home folks this week.

Mr. and Mrs. J. E. Thomas will leave on Thursday next for Amarillo, where they will make their future home.

Mrs. A. N. Brown, Sr., is visiting her daughters, Misses Beryl and Electra, of Denton, and Mrs. Fred Shuster and Miss Ruby, of Dallas, this week end.

Jesse McCrary and Neil Davis visited the stock show in Fort Worth last week.

Mesdames Minnie Garland, E. N. Swink, J. H. Edgar and Mrs. Scott visited Mrs. Kate Parker on Saturday last.

The Civic League ladies entertained the Chamber of Commerce at a banquet Saturday afternoon. An oyster supper was served, after which a business session was held. Some good results therefrom are now under way in the matter of constructing walks in some parts of town.

A dollar day every fourth Saturday in each month, when there will be entertainments of all kinds during the day, was also decided upon.

Messrs. E. S. Allen, Walter Pierce, Bishop Coleman, are on another fishing expedition at Walker Lake that they enjoy so much.

Jack Lewis, formerly of Richland, but now of Blossom, Texas, and who it will be remembered was seriously injured here on Hollowe'en night, is convalescing slowly.

Madames Lee Clubb and J. E. Thomas motored to Mexia Monday.

Bill Molligan from Gadston is visiting his aunt and uncle, Mr. and Mrs. J. T. McCreary.

G. O. Golightly and J. I. McCrary have returned home after an extended stay in Jacksonville.

Mrs. Etta Sizemore and daughter, Edna Earl, have returned to their home in Denton, after spending the week end with their neice and cousin, Mrs. C. L. Chambers.

Misses Lois and Anna Simmons spent Saturday and Sunday in Mexia.

Mrs. E. S. Allen and little daughter, Mary Sue, are spending the week end with their brother and uncle, G. W. Blood of Corsicana.

Mesdames A. R. Plant, W. H. Stepps, L. Clubb, Mrs. McGuire motored to Kerens to attend the Baptist Workers' Council Monday.

The many friends of Master Joe Hartfield will be glad to learn he is convalescing after his recent illness.

WE DO A LAND OFFICE BUSINESS in our KODAK DEPARTMENT. That's why our films are always fresh and the best are always EASTMAN'S. City Book Store.

Examining Eyes -and- Fitting Glasses

is our profession, that is all we do—but we do it right.

Iversen Optical Company

Phone 332

209 North Beaton St.

In Corsicana Since 1893

Big Values For Friday and Saturday Only

CRISCO 6-lb. pail	**$1.12**
CATSUP large 14-oz. bottle	**19c**
SARDINES Regular 25c	**12c**
CHICKEN FEED Mixed, per lb.	**2 1-2c**
SYRUP Log Cabin large size	**94c**
LYE Babbitt, only	**10c**
FLOUR, every ounce guaranteed 48-lb. sk.	**$2.30**
24-lb. sk.	**$1.25**
MATCHES Rosebud, 6 boxes	**25c**
COFFEE, a dandy good bulk ground Per Pound	**24c**
COFFEE 3 lb. can Old Mansion	**99c**

These are the biggest values ever offered in coffee. Give us a trial and be convinced.

B. & J. Sales Co.

CORSICANA

Phone 2166 407 N. Beaton

OFFICIAL STATEMENT

of The

New Home Benefit Association

This Association is but 16 months old and has over 1500 members in good standing up to this date and increasing every day. This is a Home institution run by home folks for home people, all within a fifty-mile radius.

ALL CLAIMS PAID IN FULL

The following is a list of the beneficiaries of the claims paid since organization was completed:

Beneficiary	Address.	Amount.
Mrs. E. T. Williams	Corsicana, Texas	$1000.00
Mrs. F. L. Lillard	Speegleville, Texas	1000.00
Mrs. L. C. Howell	Purdon, Texas	1000.00
Mrs. W. H. Butler	Corsicana, Texas	1000.00
Mrs. W. H. Butler	Purdon, Texas	1000.00
Mrs. W. E. Harris	Rt. 6, Corsicana, Texas	1000.00
Mrs. M. T. Pace	Athens, Texas	1000.00
Mrs. R. L. Beck	Athens, Texas	1000.00
C. W. Bennett	Corsicana, Texas	1000.00
Mrs. A. J. White, care Tom Kirkham,	Corsicana, Texas	1000.00
Mrs. A. J. White, care Tom Kirkham,	Corsicana, Texas	1000.00
Thomas O., Jno. B. Bennett, Mrs. C. E. Barrera and G. G. Owen, Guardian for D. W. Bennett, Children	Emhouse, Texas	1000.00

Please notice the above were all paid the full face value of the policy. We invite you to write these people and find out the facts for yourself. We know that you will be convinced.

Our $1000.00 is just as big and will go just as far toward defraying the funeral bills and any other debts that may be on hand at the time of death as the other fellow's.

SPECIAL THIRTY-DAY OFFER FOR NEW MEMBERS

Our regular membership fee is $5.00 for one policy—$10.00 for two (no member can get over two policies). For the next thirty days will accept applications for new members for the cost of issuing the policy, which is $1.00 each. All applications must be made on blanks furnished by the Association. Call at the office, 109 South 11th Street or apply by mail, enclosing $1.00, and blanks will be mailed at once. All money returned if not accepted; age limit 16 to 60. Death assessment $1.10 for all ages; $4.00 annual dues. Why pay $2.20, $3.30 or $4.40 per death. Why buy a policy not worth the full face value? This Association is already built, your policy worth the full face value when you receive it. Why take a policy that is just being built?—maybe just an experiment or an idle dream that may never be realized.

This offer will close without notice thirty days from this date. Don't delay. Applications will be taken by any member who will be furnished blanks.

Address all communications to,

New Home Benefit Association

Box 468 Phone 1656 Corsicana, Texas

ANNOUNCEMENT!

The New Stutz Has Arrived and Is Now On Exhibition At

Fred M. Allison Motors

Saturday, March 20, at 3:30 p. m.

A spectacular parade of the newest in the motor world will pass through the streets of Corsicana composed of Stutz Automobiles headed by a Brass Band under direction of Joel Trimble.

A formal reception will be held at the Allison Motors Sales Rooms on North Beaton Street between the hours of 5 p. m. and 10 p. m. at which time the general public is cordially invited to call and inspect the

New Stutz

Which has won the enthusiasm of leading engineers and has revolutionized the motor industry.

YOU ARE URGED TO SEE THE

New Stutz

Because only by seeing this truly advanced automoible you can put yourself abreast of the day and qualify yourself to judge motor cars by the new standard now established.

AT OUR SHOWROOMS

Fred M. Allison Motors

632 North Beaton Street. **Telephone 77**

Are You One of the "7"

—Or should you be? Make this test for yourself. The next time you walk down the street, count the number of people who wear glasses. You will find they average 7 out of 10. But many of those who do not wear glasses need them. The only way to be sure is to see an able optician. An examination costs nothing here.

Corsicana Jewelry & Optical Co.

Sam Daiches, Prop.

Registered Optometrists

Eyes Tested

Glasses Fitted

104 South Beaton St.

F. E. Cowan of Dallas spent Tuesday night in Corsicana.

H. Eidelberg of San Antonio was here early today.

C. G. Caringer of Waco spent Tuesday here.

E. L. Wallis of Waco was in Corsicana Wednesday.

AGED WOMAN DIED AT CORSICANA HOME WEDNESDAY MORNING

Mrs. Nellie E. Odom, aged 79 years, died at her home on West Collin street at an early hour Wednesday morning and the funeral services will be held at the Pleasant Grove cemetery Thursday afternoon at 2 o'clock with interment in the Hamilton cemetery. The services will be connected by Rev. D. A. Chisholm pastor of the Eleventh Avenue Methodist church; and Rev. Smith, pastor of the Zion's Rest Methodist church.

The deceased is survived by six children: Mrs. G. B. Powell, Corsicana; Mrs. O. W. Millburn, Tehuacana; Mrs. B. A. Tardy, Floydada; F. M. Odom, C. R. Odom, all of Corsicana; and R. E. Odom, Bronto.

The pallbearers will be Walter Little, Elmer O'Daniel, Wilmer Ray, Elmer Norris, Mutt Scarborough and Rev. Peeples.

MAN GOES INSANE ATTACKS WIFE AND SIX CHILDREN IN MEXICO

By Associated Press.

Mexico City, March 16.—Dispatches from Chihuahua City report that Efran Lawere, a Mexican of German descent, cashier for the American Smelting and Refining Company, suddenly became insane over financial difficulties and shot or stabbed his wife and six children, then attempted suicide.

Four of the children are dead, while the others and their mother and Lawere are in a serious condition.

John Spencer of Della was here Wednesday.

A True Friend - - -

The value of friendship is best shown in time of need. You will find that a bank account is a real friend if you ever have to hoist the signal of distress.

THE FIRST STATE BANK OF CORSICANA

"Your Account is Invited"

"Oldest and Largest State Bank in Navarro County"

THIRTY-FOOT DROP OF AUTOMOBILE WAS FATAL FRANKELL MAN

By Associated Press.

Mineral Wells, Texas, March 17.—An automobile plunge down a thirty-foot embankment early today, proved fatal for Carl Gardenmier of Frankell.

Mrs. Jack McClure of Fort Worth and Mrs. Stevens of Frankell were seriously injured.

Vernon, Texas, March 17.—J. W. Cowan, aged thirty-seven, an Amherst farmer, was killed, and Clement Couch was seriously injured today when their automobile skidded off a wet pavement and overturned near here.

SCATTERED RAINS OVER LARGER PART TEXAS CONTINUING

By Associated Press.

Dallas, Texas, March 17.—Scattered rainfall, greatly augmenting the prospects for an ideal crop season was received in practically all sections of Texas last night and today.

A wide area in West Texas was soaked with from one-half to one inch of rain.

Showers are continuing today around Houston and Austin, after intermittent rain during the night.

Heavy clouds in North and East Texas promised more precipitation.

CANE SEED. COTTON SEED. FEED.

We have a shipment of extra fine Big Boll Rowden, Bennett and Kasch Cotton Seed. Also Sudan Seed, Kansas Black Amber, and Red Top Cane—all new crop. We can supply your with Missouri Yellow Ear Corn.

Bulk Oats, Sacked Red Tex Oats, Head Maize and Choice Prairie Hay.

SMITH'S GIN.

A. G. Smith and Hood Cheney.

BASEBALL TEAMS.—Let us figure with you NOW on those baseball uniforms. ORDER BEFORE THE RUSH. City Book Store.

Miss Jennie Camp of College Station, district agent of the Home Demonstration work of Texas A. & M. College, spent Tuesday night in Corsicana.

SPECIAL SESSION GRAND JURY CALLED IN TRAVIS COUNTY

By Associated Press.

Austin, Texas, March 17.—A special call for the reconvening of the Travis county grand jury was issued today by Judge James Hamilton.

No reason for the special session was given, but it was indicated that the jury will investigate the bribery charges against a member of its own body, George Boring.

Boring is held under a $500 bond Tuesday on charges of agreeing to accept a bribe, after the sensational collapse of the charges that Boring had brought against Harris Bell, city judge.

Bell was exonerated and Boring was ordered held under similar charges.

By Associated Press.

Austin, Texas, March 17.—Shortly after he had been cleared of the offering of a bribe to George W. Boring, grand juror, Harris Bell, city recorder filed against Boring a charge of agreeing to accept a bribe.

Billy Richardson, foreman of the grand jury of which Boring is a member; W. S. White, Austin newspaper man, and M. G. Landrum, of Austin, testified at the Bell hearing they heard Boring in Bell's law office offer to quash an indictment against Bell if Bell would pay Boring $100.

W. S. White, Austin newspaperman and M. G. Landrum testified to the same effect. White was secreted behind a bookcase in Bell's office, and Richardson and Landrum were in an adjoining office, listening over a microphone. All testified they heard plainly the conversation between Bell and Boring. All three "listened in" at the request of Bell, who arranged all details.

Examing trial for Boring was set for Thursday at 10 o'clock and he was allowed bond for $500. Bell's complaint is filed in the court of Frank Tannehill, justice of peace, who dismissed Boring's charges against Bell.

Prejury was the offense for which the grand jury was considering indicting Bell, Boring said. Foreman Richardson testified, however, that the grand jury had not even considered any charge against Bell.

J. O. Long of Dallas was here Tuesday night.

J. M. Dyer D. G. Co.

"ONE PRICE TO ALL"

A Wonderful Group of Smart Dresses

$19.50

Printed Crepe de Chine
Crepe de Chine
Georgette
Georgette and Taffeta comb'tn.
Flat Crepe

Smart, attractive styles for both miss and matron.

All sizes and colors.

Scores and scores to choose from in a marvelous array of good-looking dresses for all occasions.

TEXAS FARMERS IN BETTER SHAPE THIS YEAR THAN BEFORE

By Associated Press.

Dallas, Texas, March 18.—Farmers throughout Texas are better prepared for planting than they have been in corresponding seasons for many years, is the opinion of George Orm, supervisor of extension work for the Texas A. and M. College.

"I have been traveling over Texas for nineteen years," Orms said, "and I have never seen the time when the farmers were as well prepared for planting and the soil in as good a state of tileage as it is now."

John Lynch of Center was here Tuesday.

P. V. Humphries of Dallas was a visitor here today.

ROUMANIA GIVES APPROVAL PLAN TO PAY UNITED STATES

By Associated Press.

Bucharest, March 18.—The Rumanian parliament today ratified the agreement signed in Washington last December for the funding of Rumania's debt of $40,500,000 to the United States.

Men and Women, Girls and Boys, Meet on 10th St., Where Trading's a Joy

Meet your friends on 10th St. where everyone knows everyone

J. J. UPCHURCH

Cash Grocery and Feed

Where a Dollar Does Its Duty

We Appreciate Your Business

PLENTY OF ROOM TO PARK

Make your headquarters at our store. Come to see us when in town — we appreciate your visits. We would appreciate and do our best to take care of your patronage.

300 N. 10th St. **LEE DRUG STORE** Phone 312

STAY WITH THE STAR

We appreciate your business and will continue to give you the best values in groceries—come and see us.

STAR CASH GROCERY

E. W. HIGHTOWER

125 N. 10th St. Phone 1295

CARTER BROS.

FURNITURE AND STOVES

We have a nice clean stock of second-hand Furniture and will appreciate your trade. We are also equipped to do upholstering and repairing.

Phone 1655 306 N. 10th St.

Collins Grocery Co.

The handiest place on 10th Street to trade. We appreciate your business and our prices are right.

310 N. 10th St. Phone 1618

ALL KINDS OF REPAIR WORK

Mechanics to handle any size or kinds of jobs. All work absolutely guaranteed. Plenty of room for storage at reasonable rates. We specialize on wrecker service and have wreckers to handle any size smash-up. Don't be mislead—look for the yellow front.

DAY & NIGHT GARAGE

H. B. Hester, Prop. Phone 383

EXALL SERVICE STATION Phone 1872 Cor. 10th and 3rd.

Gas, Oil, Tires, Tubes, Washing, Greasing—Accessories—The kind of service that will bring you back.